DR. POLK
DENTIST
Office 602 State Nat. Bank
Building. Phone 1887

Corsicana Semi-Weekly Light.

Over Corsicana Natl. Bank
Phones: Office 70
O. L. SMITH
DENTIST
Residence 869

VOL. XLII. THE CORSICANA SEMI-WEEKLY LIGHT, CORSICANA, TEXAS, TUESDAY, JUNE 21, 1927. NO. 61.

THREE CHILDREN DROWN WHEN THEY GO TO AID MOTHER

MOTHER RESCUED BY ELDER DAUGHTER AS OTHER CHILDREN PERISH

By Associated Press.

Redding, Calif., June 20.—Three children were drowned and a fourth had a narrow escape from death in rescuing their mother, Mrs. Maude Foster who had gone over her depth into the waters of Cow creek near here yesterday.

The dead: Bertha Irene, 15; Frank Clifford, 13 and Marion Irma Foster 11.

Stella Foster, a 17-year-old daughter was able to effect the rescue of her mother but she was unable to aid Bertha and Marion who became locked in each other's arms and suddenly sank from sight. It was while trying to reach his two sisters that Frank, was swept down the stream to his death.

DESPITE GUARDS ANOTHER DYNAMITE DAMAGES AQUEDUCT

CITY OF LOS ANGELES HAS FAILED TO STOP VALLEY CITIZENS' RAIDS

By Associated Press.

Los Angeles, June 20.—Owens Valley, scene of a water war between ranches and the city of Los Angeles, today echoed defiance at peace officers who sought to fix responsibility for still another dynamiting apparently intened to damage the plant at the acqueduct system upon which more than 1,000,000 persons depend for water.

The last blasting occurred yesterday, when a charge of explosive, planted in spite of watchfulness of scores of armed guards, blew out a sixteen foot section of a concrete lined ditch two miles south of Lone Pine.

The blast, which was felt in Lone Pine, did not materially impair the operation of the aqueduct, officials reported.

JAPANESE MINISTER OF NAVY TELLS WHY CRUISERS NEEDED

MUST BE ABLE TO KEEP COMMERCE IN ACTION DURING WAR PERIOD

By Associated Press.

Tokyo, June 20.—Admiral Keisuke Okada, Minister of the Navy, declared in a statement today regarding naval reduction that it is absolutely necessary for Japan to keep as many auxiliary vessels as are needed for the security of commerce in time of peace and war, because Japan is dependent upon foreign countries for raw materials.

The auxiliaries of which eleven will be completed by the end of 1928, and the replacement auxiliares approved during the last session of the diet, represent the minimum requirements of the country, the Minister said.

Mrs. J. A. McGee of Rice was in the city Friday.

H. Travis of Zions Rest spent Friday in Corsicana.

Men's Straw Hats

Consisting of Sailors made of Sennett straws, fancy braided straws and Yeddo straws; also pinch and crushed top, Panama and Italian Florentine. Comes with black or fancy bands —Make your selection now.

$2.50 and $3.00 Values

$1.69

Men's Wash Pants

At a Great Saving

Here they are. Mens neat patterns in wash pants, at a low price. Colors: tan, grey, black and light olive.

Value.

1.00

Men's Bathing Suits

All Wool--Solid Colors

Sizes 38 to 46. Mens all wool bathing suits in several dar suits, in several dark shades of solid colors. Special.

1.49

SEERSUCKER PANTS

The popular light weight trousers for Summer wear. Sizes from 29 to 36 waist. An exceptional value. At our price you will want several pairs.

Real **$1.29** Value

Men's Sox

Pretty fancy patterns —as well as solid colors. Made of fine quality silk.

Regular 50c Value

39c

Men's Unions

A full cut, well made athletic union of fine quality nainsook. all sizes.

A Real Bargain

49c

Work Shoes

—Men's all leather scout work shoes. A real shoe for hard value. All sizes.

A $2.50 value

$1.49

K. WOLENS
DEPARTMENT STORE

Corsicana's Dependable Store Since 1898.

PRESIDENT FEELS HE HAS FOUND IDEAL PLACE TO SPEND VACATION DURING SUMMER

By Associated Press.

Rapid City, S. D., June 20.—Eager to partake of all the novel experiences which this western country has to offer, President Coolidge entered into his second week in the Black Hills, convinced that the Summer White House is an area exactly to his liking.

He has fished successfully in its racing mountain streams, known the romance of its pine covered hills, the thrill that an Easterner receives from being dressed in a ten-gallon hat, and he has heard from a twenty-year-old boy a simple statement as to why people should go to church.

Perhaps more than any other, the President's first Sunday in the Black Hills was an experience he long will remember, but the day was hardly less unusual for himself than it was for Rolf Lium, the big blonde youth who preached the first sermon of his life yesterday, before the President of the United States.

The youth stood behind the pulpit in the Mermosa Congregational church and looked out upon a gathering as typical of this Western country as was the little building set up on the prairies for simple living folks who worship God in a simple way.

The day was one which probably never will be forgotten in that town of several hundred people, a town which years ago which was famous for its shooting scrapes between miners and the cowboys of that section.

CONFERENCE CALLED BY PRESIDENT OPENS TO DISCUSS NAVIES

AGREEMENT SOUGHT TYPES OF SHIPS NOT COVERED BY WASHINGTON TREATY

By Associated Press.

Geneva, June 20.—Reduction in the size of battleships of the future from the present limit of 35,000 tons to under 30,000 tons, was recommended by W. C. Bridgeman, First Lord of the Admiralty, Great Britain's representative at the tripartite naval conference, which thus opened matters which had been settled by the Washington conference.

Mr. Bridgeman advocated limiting the size of individual submarines to 1,600 tons. He also suggested making the life of battleships 26 instead of 20 years, and that the three powers waive their rights under the replacement tables agreed upon at Washington.

By Associated Press.

Geneva, June 20.—Extension of the 5-5-3 principal of naval strength to cruisers, destroyers, and submarines of the United States, Great Britain and Japan was proposed today to the three-power naval limitation conference by the American delegation.

Opening the conference called by President Coolidge, Ambassador Hugh Gibson, the chairman, proposed that cruisers be limited to tonnage of 250,000 or 300,000 tons for the United States and Great Britain and to 150,000 or 180,000 tons for Japan.

Destroyer total tonnage would be restricted to 200,000 or 250,000 tons for the two larger powers and to 120,000 to 150,000 for Japan. Maximum tonnage for American and British submarines would be 60,000 to 90,000 tons with 36,000 to 54,000 tons fixed for Japan.

Gibson presented his proposal after a brief address in which he presented an expression of gratitude to the powers from President Coolidge and declared that "the United States is prepared to accept a general program providing for as low a tonnage" as acceptable to the other powers.

He expressed regret that France and Italy were not active participants in the conference and urged Japan and Great Britain, who with the United States are the powers "which now lead in naval armaments" to assume "all responsibility for initiating the French naval limitation."

"If we are not prepared to limit" he said, "we could not expect others to do so."

It was understood that under the Gibson proposal the United States would be obliged to scrap approximately 62,000 tons of cruisers and destroyers, mostly of the latter class, and 80,000 tons additional upon completion of cruisers now building.

Old ships, virtually obsolete, of which the American navy has many would be scrapped to make room for the new ones. Under the plan, it was expected that Great Britain, if she pushes her shipbuilding would scrap approximately 56,000 tons of cruisers and Japan, 40,000 tons.

While neither Japan nor Great Britain would be required to scrap submarines under the proposal the United States would have an excess of about 3,800 tons of submersibles to be scrapped.

Under the Gibson proposal the 10,000 tons maximum weight for cruisers fixed in the Washington treaty of 1921.

By Associated Press.

Geneva, Switzerland, June 20.—With an agreement in the limitation of types of warships not covered by the Washington naval treaty of 1922, as their object, delegates of the United States, Great Britain and Japan entered upon an important conference today, called through the initiative of President Coolidge.

France and Italy, while not actually taking part in the deliberations, have observers on the scene.

As the conference convened it was the general impression that the American delegates would suggest maximum and minimum figures for total tonnage in the three classes of warships to be discussed —auxiliary craft, destroyers and subs—and at the tame time making it known that the United States was prepared to go ahead with an extensive warship building program if no agreement was reacher. Thus, it was commented, the real intentions of the nations as regards naval strength would be drawn out an dit would be learned whether it was the plan of the sea powers to engage in a unlimited, competitive naval race.

The Washington conference saw the origin of the now well known 5-5-3 ratio for capital ships, and the American idea in the present conference is that this ration should prevail in determininf the strength of other war craft.

Mrs. Coolidge Goes Fishing In Rain

By Associated Press.

Rapid City, S. D., June 20.—Clad in a miniature cowboy hat, boots, sport skirt and slicker, Mrs. Coolidge set out for a trout stream near the summer White House today to try her luck with a fishing rod.

She slipped away in a steady rain almost unnoticed, driving to the trout lair in a limousine accompanied by James Haley, secret service man, who always watches over her.

Bristoll Resigns as High Commissioner

By Associated Press.

Rapid City, S. D., June 20.—Mark L. Bristoll today resigned formally as high commissioner to Turkey, effective June 25, in view of his appointment to become commander in chief of the Asiatic fleet.

In accepting the resignation with regret at the summer White House here, President Coolidge said the position which Real Admiral Bristol had secured for this government in Turkey, "has been notable in annals of American diplomacy."

RETAIL MERCHANTS AGREE TO ENDORSE CLOSING OF STORES

Notice—To Members of The Retail Merchants Association:

In view of the fact that the Corsicana Baseball Association has been re-organized and is now a stock company, owned and controlled for the benefit of the City of Corsicana and surrounding territory, and in view of the further fact that the Baseball Association is in need of funds to carry through the last half of the baseball season, the Board of Directors and members of the Retail Merchants Association, in special session, has decided that it would be to our best interests to co-operate with the Corsicana Baseball Association in every reasonable way we can.

The Board of Directors of the Retail Merchants Association at this meeting, held at the Chamber of Commerce on the 20th of June at 10:45 a. m., decided to request each member to close his place of business, Wednesday, June 22, from 4:30 to 6:00 p. m. for the purpose of allowing all employes to attend the opening game. Each member is hereby requested to close his place of business at the above time.

HARRISON FENDLEY,
President.
FRED WHITE,
Secretary.

Senator Mayfield In Austin Hospital

By Associated Press.

Austin, Texas, June 20.—United States Senator Earle B. Mayfield is at a local infirmary, where he will undergo a minor operation, it was learned Sunday night. He is expected to be at the hospital for about a week.

NEGRO WHO SHOT FARM FOREMAN IS HELD IN JAIL HERE

CONFESSED SHOOTING AFTER BEING BROUGHT TO CORSICANA LATE SATURDAY

Neill Jackson, who has been the object of one of the biggest manhunts staged in Navarrow county for a number of years, is in the Navarro county jail, following his capture near Kerens Saturday afternoon, charged with assault with intent to murder.

He was taken to the county attorney's office as soon as he was brought to Corsicana and according to the confession said to have been made in the county attorney's office admitted being guilty of the shooting.

According to the confession, the accused saw Allen and Owens, the foreman's companions, pass the thicket where he was concealed, followed by Bittner. As Bittner passed he shot him from the thicket with a .410 shot gun at a distance of about 30 feet. He then fled to the bottoms after securing another gun.

The trouble is said to have started over Jackson's discharge and disagreement over matters pertaining to a crop, and after his discharge, he had heard that the white men were going to mob him. He was walking down a road with his father when he saw the three white men set out for the bottom, and left his father, secured a gun and concealed himself in the thicket, the confession continued.

Chase Begins.

Deputy Sheriff V. McMurray trailed the negro Friday along a five mile circle around Corbet until he struck the railroad, where the tracks were lost.

The negro disposed of his shoes after they had worn out and when he passed through Corsicana he secured another pair, which he had when he was arrested. He was seen in Corsicana and members of the sheriff's force notified. He was traced on a wide circle from Corsicana down into the edge of Limestone county and finally to the house of a cousin residing on the Whorton farm about five miles southeast of Kerens.

When it was learned that the negro was in the house, Sheriff Wilson and Deputy Sheriff Speed posted themselves so as to guard all exits and the negro's father and aunt who accompanied the officers went into the house and brought him out. He made no show of resistance and did not deny his guilt at any time. He admitted to the officers that he had traveled a good part of the distance covered by swimming the creeks; taking this means of travel in order that the bloodhounds could not trail him if they were secured and put on his trail.

Many Join In Search

Hundreds of men had been scouring the bottoms between Corsicana and Corbet and Jester, and parties had even gone as far as Mt. Calm and Waco in their search for the black.

The shooting occured Thursday afternoon late when W. A. Bittner, foreman of the Jester Ranch had gone to the bottom to inspect the damage done to cotton by a recent overflow. The discharged negro had been on the farm during the day in the foreman's absence, said to have been carrying a concealed weapon.

As the three men were riding down from the bottom, the negro shot the foreman from ambush, the charge of shot striking the man on the left side, inflicting flesh wounds in the face and stomach and penetrating the left lung near the heart region. He was brought to Corbet in a car and placed in the Sutherland Ambulane which had gone to meet him, and was rushed to the hospital.

The negro was arrested about 3:30 Saturday afternoon and was brought immediately to Corsicana. He is still in the Navarro county jail. His feet are blistered from his long flight on foot.

Sheriff Pleased With Aid

Sheriff W. T. Wilson stated Saturday night that all of the people had been unusually accommodating in aiding in the hunt and had been of especial aid in the tracing of the wanted negro.

Ruf Tickle of the city police department traced the wanted negro through Corsicana. The city officers were on the lookout in Corsicana while the county officers and posses were working in the country.

Sheriff Wilson and the other officers on the hunt returned late Saturday, foot-worn and fatigued.

No signs of violence were evidenced by the citizens of the county over his capture, as some feared, although it was not shared in official circles Saturday.

The Navarro county grand jury will convene Tuesday morning and will probably investigate the shooting. A formal complaint for assault with intent to murder has been filed against the black.

C. A. Wright of Pursley visited in the city Friday.

George R. Light of Mildred was in Corsicana Friday on business.

J. M. Thomas of Purdon was a visitor in the city Friday.

D. J. Martin of Retreat was a business visitor in the city Friday.

F. M. Collard of Mildred spent Friday in Corsicana attending to business.

J. T. Brown of Roane was in Corsicana Friday.

Heath Blake and Charlie Harris of Black Hills were here Friday.

Mr. and Mrs. J. R. Smedley of Wortham were visitors in the city Friday.

F. O. Meldon of Sherman visited in the city Friday.

Mel Jones of Cleburne spent Friday in Corsicana.

The Real Test.

A bank's usefulness to the community is its ability to serve. There is no other reason for its existence.

The fixed purpose of this bank is to develop the service of banking to the highest degree.

For more than half a century it has steadily pressed forward toward its ideal.

The First National Bank
of Corsicana
Since 1873 "The Old Reliable"
Capital, Surplus and Profits over $900,000.00

SERVICE THAT SERVES YOU--AND US.

When superior service may be rendered at the same cost and with the same effort as inferior service and when superior service will serve both your interests and ours best, why shouldn't we strive for excellency in every department.

In forty years we have found no reason. Hence our consistent efficiency.

Corsicana National Bank
Corsicana, Texas
Since 1887
Capital and Surplus Half Million

"A Man's Job"

Earning a comfortable income today is a mighty fine accomplishment. But the important task is to save a certain portion regularly of this income for your future needs.

Your bank book will show if you are getting on. Come in and get yours today.

The FIRST STATE BANK
OF CORSICANA

Corsicana Semi-Weekly Light

Published Tuesdays and Fridays

Mrs. A. A. Wortham, Lowry Martin
WORTHAM & MARTIN
Owners and Publishers of the Daily Sun and Semi-Weekly Light.

ASSOCIATE PUBLISHERS:
Lynne Wortham. Boyce Martin

Entered in the Corsicana Postoffice as second class matter.

Rates in Navarro county and United States, both for renewals and new subscribers: In advance, year, $1.00; six months 75c; three months 50 cents.

NOTICE.

To those who want their paper changed from one address to another, please give old address as well as new. It will cause less delay and we can give much better service to our subscribers.

TYPOGRAPHICAL UNION LABEL CORSICANA, TEX.

"AN APPEAL TO COOLIDGE"

The Manufacturers Record has been insistent on President Coolidge calling a special session of congress for the purpose of giving some relief to the Mississippi flood sufferers. The publication has devoted much space in which there has appeared many figures and facts concerning conditions in the flooded area. Conditions are appalling and the need of rapid relief from the Federal government is a self evident fact that stands no argument otherwise.

Hon. Luther A. Johnson, congressman from this district, has toured the flood district and his findings bear out the need of the special session. He is doing all in his power to this end.

In the June 16 issue of the Manufacturers Record under the caption of "An Appeal to President Coolidge" the following editorial appears:

"Through the course of a hundred years Congress has from time to time appropriated money for the relief of sufferers by flood, earthquake and fire. It also appropriated enormous sums for the relief of suffering in Russia and in Europe generally during the war period. Precedents without limit therefore, give justification for the Constitutional right to make such appropriations in any time of great emergency.

"The greatest emergency that this country has ever seen, except in war itself, is now upon the land. Six hundred thousand people are for the time being, at least, homeless, a large proportion of them living in tents under most disadvantageous circumstances, subject to all the weather conditions that prevail, and often having to meet tremendous downpours which add to the flood situation.

"The Red Cross has done heroic work, but its work has not exceeded in heroism or in generosity the work which has been done by the local people in the flooded district. Heroes without number have done as heroic work as Lindbergh did when he crossed the Atlantic. He received the well-earned plaudits of the world; but thousands and tens of thousands of people have risked their lives in saving the lives of others, negroes and whites alike. The poorest negro child has been rescued with as much avidity as would have been put forth for the rescue of the richest man endangered. Human needs have appealed to these rescue workers. Men and women have given up their homes that they might be turned into hospitals or for the housing of those who have been driven by increasing rains from tents.

"This appalling situation should strike deep into every human heart. Its horrors cannot be exaggerated. Sickness is inevitable. Thousands will die, unless immediate relief be given by the Federal Government on a scale never before necessary in this country, and rarely ever necessary to such an extent in any other country.

"Once more we appeal in the name of humanity, in the name of suffering men, women and children, for the sake of the living and to prevent the death of thousands, to President Coolidge to call an immediate session of Congress in order to appropriate a sufficient amount of money to be thrown into that district either by a Government commission or through the Red Cross, or other agencies, to do all that is humanely possible to meet this national disaster. Back upon the nation and upon Congress, and all previous administrations falls the absolute responsibility for every death that occurs from this disaster and for every dollar lost by those whose homes, whose livestock and everything in the way of property except the land itself, has been washed away.

"Some congressmen have opposed a special session because, as they have freely said, they were afraid of political activities if Congress should be assembled. Surely in the light of the awful facts that day by day are being revealed, members of the House and Senate dare not put such an excuse to the front; and if called in session they would dare not, without being traitors to God and humanity, utilize the occasion for the advancement of individual or party political ambitions.

"Mr. President, no help adequate to the situation is possible, except through an immediate session of Congress and an appropriation, whether it be $100,000,000 or $300,000,000, to be expended for immediate relief. These people ask not for charity. It is an insult to them to offer them charity when they have a right to demand of the Federal government on every moral ground that relief which the Red Cross cannot give and which all the banks and intermediate credit organizations cannot possibly furnish. For the sake of these 600,000 sufferers living in refuge camps, idle because there is no work, suffering poverty because everything they owned has been swept away, endangered by disease, which indeed might be carried widespread throughout the land, will you not reverse your position, and win for yourself the everlasting gratitude of the country by an immediate session of Congress."

WHAT OF THE NEXT EIGHTEEN

From 1909 to 1927 is 18 years. Many children born in 1909 are being graduated from high school this month. On July 25, 1909, Louis Bleriot startled the world by flying across the English Channel from France to England, about 21 miles. This was a tremendous feat. It made Bleriot's name historic. Visionary people predicted that one day planes would fly from London to Paris. Here and there one found a romantic individual who said he believed his grandchildren might read of a flight across the Atlantic. This, of course, would necessitate the construction of several huge rafts that could be anchored along the route, one every hundred miles or so, in order that planes might descend for fuel. Perhaps—they said next year—that new hydroplane in which Fabre was making flights along the Seine would help. If it came down in the ocean, and the weather was calm, it would float until a ship could bring it a fresh supply of gas; or it could be towed, if it were out of order, to one of the rafts.

We look back at one of these early earial attempts to conquer the ocean, and at the fancies of the dreamers of those days, and we smile. A young man named Lindbergh takes a look at the weather map in New York one morning, and decides to fly to Paris. Some 33 hours later he arrives at Le Bourget, a little sleepy. Two weeks later Chamberlin and Levine leave New York at 6 o'clock Saturday morning, and at 11 Sunday night they land at Eisleben, in Germany, about 3,800 miles away

From 1927 to 1945 is eighteen years. Babes born this year will be leaving high school in 1945. Who is bold enough to predict what journeys will be made by air at that time? Eighteen years is a long period in this stage of the world's development. Where shall we lunch today? Paris or Tokio?

MORALISM

If there were any relation between statutory morality and actual morality, the people of the United States would be the most moral on earth.

Surely nowhere else would it be possible to set up a more elaborate and expensive system to keep the people from contamination. There is hardly a pleasure or pastime that is not carefully censored and regulated.

This country has developed a veritable mania for regulating the morals of its people. The government is more and more intruding into private affairs and with disastrous effect.

Intolerance is rampant and instead of managing their own lives honorably and decently many insist on crusading against their fellows in the hope of enhancing their own sense of righteousness by crucifying some poor sinner.

Clear thinking and Christian charity will do more to uphold morals than raucous crusades of hypocrisy. Crime must, of course, be suppressed, but legislators and law-enforcers, both official and unofficial, can easily leave sin to public opinion and the individual conscience.

Isn't there a danger from all this censorship, moral legislation and uplifting that the American people eventually will lose their sense of morality and become childlike to the extent that they must be told the difference between right and wrong, and told to no avail

Patriotic Americans will not concede that this mania for moralizing is warranted, for to make such a concession would be to confess that the great body of American people do not know the difference between right or wrong or, knowing it, have a predilection for the "wrong."

Preliminary matters incident to the disposal of the good roads bonds voted in Consolidated Road District No. 1 are being pushed as rapidly as possible and it is hoped that it will not be so very many months until actual construction will be under way. The entire county will benefit by this system of concrete roads and in a very short while other road districts in the county will vote themselves out of the mud and join the highways of the Consolidated district. There should be no delay in accomplishing this as delay is costly and the inconvenience of bad roads is great.

Increased business and bumper crops loom on the horizon for Corsicana and Navarro county. And with the system of good roads completed the county will be second to none in the state.

Now is the time of the year to oil the mosquito and swat the fly. These two pests are easily controlled by taking the proper precautions. Eliminate the breeding places.

There is the hero who flies across the ocean, and then there is the Parisian tailor who makes a suit of clothes for the hero in 24 hours.

Buy it in Corsicana, from the home merchant.

Today's Cross-Word Puzzle

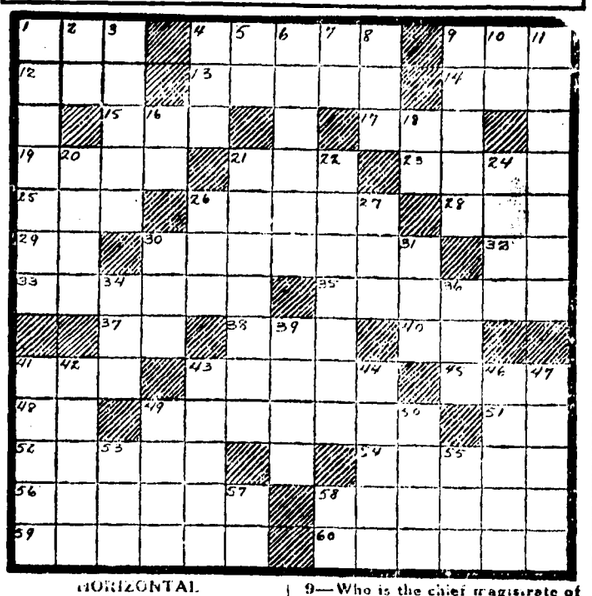

HORIZONTAL

1—Who was the queen of the fairies?
4—What was the capital of Italy in 1865?
9—Chart.
12—What was the first name of the hero of "The Forty Thieves"?
13—Musical drama.
14—Sleeveless Arabian garment.
15—At this moment.
17—Male child.
19—The Alpine goat.
21—What was the nickname of the writer of "Poor Richard's Almanac"?
23—Blustering dry Alpine wind.
25—Who was the brother of Osiris?
26—French landscape painter.
28—What name is applied to the constellation Aries?
29—Hypothetical force.
30—Feminine personal name.
32—What state is noted for its peaches? (abbr.)
33—What is the essential oil of orange petals?
35—Repairer.
37—Exclamation of pain.
38—By way of.
40—Toward.
41—Small compact mass.
43—In what buildings are laws generally kept?
45—Precious stone.
48—Indefinite article.
49—Ridiculed.
51—What Southern state derives its name from a French king? (abbr.)
52—Lobate.
54—The science of correct thinking.
56—Prepared for publication.
58—What is the roof of the mouth named?
59—What is the upper house of Congress?
60—Banks.

VERTICAL

1—Who succeeded Jefferson in the Presidency?
2—What is the nickname of N. Y. State's governor?
3—What Frenchman is known for his intelligence tests?
4—Pull along.
5—Above.
6—Who took a famous midnight ride?
7—Prefix: not.
8—Solus held of.
9—Who is the chief magistrate of a city?
10—What is the fifth month of the Jewish calendar?
11—Bombas coasting vessel
16—Asiatic and European beast of burden.
18—What great Siberian river is 2500 miles long?
20—What English monk was called "the father of English learning?"
21—Who was the great South American liberator?
22—What is the surname of the popular American movie actress who starred in "Molly O"?
24—Ire.
26—In what state is the orange extensively cultivated? (abbr.)
27—Fasten.
30—Solemn oath.
31—The emmet.
34—Wand.
36—Canine animal.
39—What is the poetic name for the rainbow?
41—From what principality in Great Britain does the heir to the throne derive his name?
42—What is the positive electric terminal?
43—What Basque hat is being worn by tennis players?
44—Word used in the Psalms.
46—The choice part.
47—Club-shaped staffs of office.
49—Known or assumed facts.
50—An edge.
53—Receptacle.
55—Spiked-nosed fish.
57—Prefix: down.
58—Postscript (abbr.)

Herewith is the solution to yesterday's puzzle.

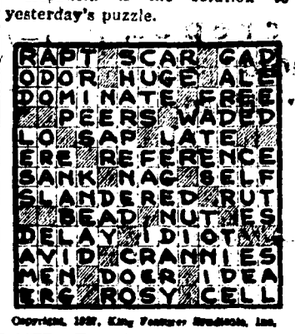

Copyright, 1927, King Features Syndicate, Inc.

Outdoor Code Urges Tourists to Behave

By Associated Press.

Chicago, June 17.—"Everything belongs to somebody" is the first commandment in an outdoor code of ethics for vacationists and city folk who flock to the country in the summer months.

The code was drafted by the Izaak Walton League of America, and Seth E Gordon, extension director, is sure its observance will eliminate much of the animosity engendered in farmers by carcless urban vacationers.

Other points in the code:

"Never leave a gate open, permitting cattle and livestock to roam from their pastures.

"Don't disfigure or displace nation resources.

"Be a hiker, not a 'ride cadger.'

"Don't trespass on forbidden ground, or hunt or fish on posted land.

"Don't roam across planted fields; walk around them.

"Build a camp fire, not a roaring inferno.

"Drown the fire with water when camp is broken and do not scatter the embers.

"Be courteous: Leave a note of thanks in any wilderness shelter used."

COURT HOUSE NEWS.

From Friday's Daily:

District Court

The case of F. N. Drane, et al, vs. Humble Oil and Refining company, et al, damages, which has been on trial since the first of last week, was still on trial in the Thirteenth Judicial District Court Friday and indications point that it would not be concluded until probably the last of next week.

Commissioner's Court

The commissioner's court Friday was still in session as a board of equallation.

Trustee's Deed

J. S. Callicut, trustee, to Mary V. Nash, part of Block 382, Corsicana, $65, and other considerations.

Warranty Deeds

Ben Rosenberg to Ivan Rosenberg, Lots 9-10-11-12, Block 237, Corsicana, $10, and other considerations.

L. B. Crowley, et ux, to E. E. Nettles, Lots 60-125 feet out of the M. Autrey survey, $2,000.

Farmers Want Column

Rates—One cent a word for each insertion. Count your words, send ad to this office, giving number of times you want it to run, together with check or money order to cover cost. No ad taken for less than 25 cents. Cash much accompany each ad.

FOR SALE—One four and one half foot Deering Heavy Frame Mower, two one-horse International Steel Hay presses, one nine foot McCormick Self Dump Rake, one two-wheel Sweep Rake, one ten disc Thomas Single Disc Drill, two John Deere Spring Trip Walking Cultivators, one Standard Shift Seat Riding Cultivator, one Standard Rigid Frame Riding Cultivator, three each three inch Winona and Weber Running Gears with low wheels, one steel wheel frame truck, one McCormick Corn Binder, one Disc Harrow. All in excellent condition and reasonably priced for cash or part terms with proper security. The Drane Company.

LOST—A pair of shell rimmed glasses on Ward Bride road; glasses were in case bearing name of H. Versen. Notify W. L. Carter, Purdon, R. 2.

BOYS' PONY FOR SALE—Well gaitted and a beauty. If you want something nice come and see this one. Allyn Douglas at Central Texas Gro. Co.

TAKEN UP—Poland-China pig on Feb. 10th. Loser call or see Clint Foutz at Navarro, Texas, and pay for adv. and this ad.

FOR SALE—Team, wagon, plow tools, 25 acres of cotton and corn, at a bargain. F. L. Brown, Dairy, near Zion's Rest, Corsicana, Texas, Rt. 6.

FOR SALE—Ten good Poland China pigs, entitled to registration. $6.00 to $8.50. K. B. Perry, one mile northeast of Mildred, Rt. 4.

LOST—Two truck keys wired together, No. 42 on keys. Finder return to Daily Sun office, Corsicana, and receive reward.

TAKEN UP—Brown heifer 9 months old, about 25 days ago; no marks or brands. Owner can'l for, pay for ad and pasturage. A. F. Stokes, Angus, Texas. Phone Angus, Texas.

DAY OLD Rouge Single Comb Brown Leghorn Baby Chicks for sale $16 per hundred or house or $12.50 delivered. Can fill orders for March 25. J. G. Melton, Blooming Grove, Texas, Rt. 1.

FOR SALE—Several hundred benches from Ideal Roof Garden. Just the thing for open air meetings and revivals. Phone 93 or see M. L. Levine, Corsicana.

ONE DEAD, ANOTHER HELD ON CHARGE OF AUTOMOBILE THEFT

By Associated Press.

Del Rio, Texas, June 20.—L. W. Bishop, 30, of Cuero, was shot and killed in Sonora, Texas, shortly after midnight Sunday, when Deputy Sheriff William Cook and other officers sought to recover an automobile which had been missed from its parking place on Main street here earlier in the night. Innis Bevins, 18, of Stony Point, was being held in the Val Verde county jail Monday on the charge of car theft.

The car belonged to Charles A. See, border patrol officer. The machine was trailed to Sonora where its three occupants resisted arrest, the third man escaped.

Bishop's body is being sent to Van Zandt county for burial. Bevins' hearing has been set for Tuesday.

S. D. Posinger, Carl F. Oleson and Bailey Phillips of Houston were business visitors in the city Friday.

Professional Cards

MRS E J JEFFERS
A Permanent Professional Corsetiere representing the Spirella Corset. Phone 55 for a fitting.

5% MONEY
Long Time and Easy Payments See
JOE SANDS
Corsicana, Texas

Dr. R. N. Holloway
Dentist
Hardy Peck Building
Phone 824, 121 1-2 W. 6th Av.
Hours: 8 to 12; 1:30 to 6

Dr. Harry Ezell
DENTIST
Dental X-Ray and Oral Diagnosis
608 State Nat'l Bank Bldg.
Office Phone 606

John R. Curington
Attorney-at-Law
115 1-2 West 5th Avenue.
Corsicana, — Texas

WOMACK BOILER AND WELDING WORKS
Richland, Texas, Phone 73.
Boiler Repairing a Specialty

CIVIL ENGINEERS
Wm. W. McClendon
A. B. Purnell
Office 120 N. 11th
Corsicana, Texas.
Phones 2108-1717.
Consultations, Designs, Appraisals, levees, drainage and general engineering practice.

PIONEER NAVARRO COUNTY WOMAN DIED HERE EARLY TODAY

Mrs. Dora Odaniel, aged 68 years, died at her home Saturday morning at 8:45 and burial will take place Sunday afternoon at 3:30 o'clock with services at the home followed with burial in Oakwood cemetery. Rev. J. Howard Williams, pastor of the First Baptist church and Rev. C. E. McStravick, pastor of the United Presbyterian church, will conduct the services.

Following will be the pall bearers: Active—Will Jeffers, Will Jackson, Gus Young, Dave Wiley, Elmer Norris, Geo. Powell.

Honorary—Wilmer Gray, Ernest Sullivan, S. M. Kerr, P. Davis, I. N. Peoples, Dr. T. A. Miller, A. Q. Thornton, John T. Brown, Eddie Medaris, George Jackson, John and Will Finch, Fred Jeffers, Cliff Elington, A. P. Fletcher, John Sullivan, A. Early, Mr Hipps, John Sloane, B. Kenner, Rod Kenner, Mat Montford, Robt. Gorman, Eli Gorman, Theo Montfort, A. M. Ferguson, Mr. Toldon, Fred White, Mr. Magness, J. F. Mock, J. Laramore, Allen Boyle, Bill Dawson.

She is survived by her husband and the following children: Mrs. Minnie Tarrer, Chatfield; Miss Mamie Odaniel, Corsicana; Mrs. Roy Beauchamp, Ennis; A. G. Odaniel, Roane; E. W. Odaniel, Corsicana; A. P. Odaniel, Dallas; Jester Odaniel, Corsicana; nineteen grandchildren and four great grandchildren.

Deceased was born October 15, 1859 in Nashville, Tenn., and came to Texas in 1884. She was married to A. Odaniel March 24, 1885, at Montfort. She was a member of the Baptist church.

A SPLENDID FEELING.

That tired, half-sick, discouraged feeling caused by a torpid liver and constipated bowels can be gotten rid of with surprising promptness by using Herbine. You feel its beneficial effect with the first dose as its purifying and regulating effect is thorough and complete. It not only drives out bile and impurities but it imparts a splendid feeling of exhilaration, strength, vim, and buoyancy of spirits. Price 60c. Sold by Lee Drug Company.

Tells Popular Recipe.

By Associated Press.

Chigago, June 17.—The "dish for a hundred" which is Edith Rockfeller McCormick's favorite recipe has been prepared by her for many more than 100 patrons who lately found it on the menu at The Stork, a society lunchroom in which Chicago women are raising funds for a hospital. At the request of women luncheon guests she revealed that it is breast of chicken in aspic served with cold slaw and finely chopped pimentos.

COURT HOUSE NEWS

From Saturday's Daily:

DISTRICT COURT

The second week of the trial of F. N. Drane, et al., vs. Humble Oil and Refining Company, et al., damages, in the Thirteenth Judicial District Court, was completed Friday and the court adjourned until Monday when the case will be resumed. It is expected that the case will be completed next week.

Annie Mae English, vs. Herbert English, divorce granted.

District Clerk's Office.

The following case was filed:

H. G. Johnson vs. R. C. Hawley, suit on notes.

Commissioner's Court.

The county commissioner's court was still sitting as a board of equalization Saturday afternoon.

Wararnty Deeds.

W. Eric Ivey to E. Golden, part of Block 315, Corsicana, $3,500.

S. M. Roughton ,et al., Mrs. Cora Hardy, Lots 5 and 6, block 27, Corsicana, $2,000.

Marriage Licenses.

Elmer Mayo and Lola Mae McGaugh.

Frank Pool and Annie Schulte.

Robert Lee Whitfield and Ola Mae Buley.

Oil and Gas Lease.

T. Y. Allen et ux., to W. A. Martin, 102 acres of the T. J. Chambers survey, $10.

Assignments.

J. C. Crass to J. H. Grant, 1-2 interest in 40 acres of the W. R. Bowen survey, $1 and other considerations.

D. H. Byrd to W. F. Nenney, 20 acres of the M. Boren survey, $1 and other considerations.

Trustee's Deed.

C. J. Knox, trustee, to W. H. Fendley, 35.86 acres of the John O. Rice survey, $150 and other considerations.

County Superintendent's Office.

A meeting of the Navarro County school board was in progress in the office of County Superintendent Andrew G. Steele Saturday afternoon.

PREVENTS INFECTION.

The greatest discovery in flesh healing is the marvelous Borozone, a preparation that comes in liquid and powder form. It is a combination treatment that not only purifies the wound of germs that cause infection but it heals the flesh with extraordinary speed. Bad wounds or cut which take weeks to heal with the ordinary liniments mend quickly under the powerful influence of this wonderful remedy. Price (liquid) 30c, 60c and $1.20. Powder 30c and 60c. Sold by Lee Drug Company.

Read the Sun—get all the news.

TOTAL CUTS AMOUNT TO MORE THAN HALF MILLION DOLLARS

By The Associated Press.

Austin, Texas, June 18.—Governor Moody today cut $239,000 from the biennial department bill originally carrying $11,301,665.

"Efficiency of no department will be impaired," was the veto reason he gave. The Governor's own department lost $3,000—to employ an additional stenographer for two years.

Only one appropriation bill, the miscellaneous debts item which is relatively small, remains for executive action.

Among items falling under the "blue pencil" was the one urged by the Women's Christian Temperance Union to appropriate fees received by the comptroller from sale of liquor permits, about $18,000 a year to investigate infractions of prescription regulations.

Governor Moody, an honorary life member of the W. C. T. U. gave no other reason for eliminating the item other than the general statement he made concerning all cuts.

A total of $11,062,065 is left in the bill for the two-year operation and support of state departments.

Today's cut with the $447,260 stricken out of the educational, judiciary, eleemosynary and emergency appropriation bills late yesterday makes the Governor's vetoes so far total $686,860.

666
is a Prescription for
Malaria, Chills and Fever, Dengue or Bilious Fever.
It kills the germs.

Read the Sun—get all the news

TEXARKANA GETS NEXT MEETING OF PRESS ASSOCIATION

By The Associated Press.

El Paso, June 18.—Texarkana was chosen as the 1927 meeting place for the annual convention of the Texas Press Association today at the closing session of this year's meeting. Wichita Falls and McAllen also invited the convention next year.

The following officers for the ensuing year were elected: Vice-President Ed A. Carlock, Paducah; Secretary, Sam Harben, Richardson; Treasurer, Ben Harrigel, La Grange; attorney; Clarence E. Gilmore, Austin; Historian, E. G. Senter, Dallas; essayist H. D. Wells, Wellington; orator, E. H. McCarty, Albany, and poet Mrs. Lee J. Rountree, Bryan.

George T. Neu, taken ill at Sweetwater on the way to the convention was elected president at Thursday's session. He suffered a stroke of paralysis.

CHICHESTER'S PILLS
THE DIAMOND BRAND.
Ladies! Ask your Druggist for Chi-ches-ters Diamond Brand Pills in Red and Gold metallic boxes, sealed with Blue Ribbon. Take no other. Buy of your Druggist. Ask for CHI-CHES-TER'S DIAMOND BRAND PILLS, for 40 years known as Best, Safest, Reliable. Buy Now!
SOLD BY DRUGGISTS EVERYWHERE

Woman Makes Statues Of Absorbent Cotton

By Associated Press.

Paris, June 17.—Several pieces of art, which for lack of another word are called sculptures, have been made out of absorbent cotton by Madame Blancfene, a French artist. Critics have not received the new art form seriously, although the designer claims for her medium the living properties of clay.

J. E. McCluney of Kerens spent Friday in Corsicana.

The Coming of Spring Suggests The Beautifying of Home Grounds.

Let us plan and build your Pergolas, Trellis Designs, Lattice Fences, Gates and Entrance Arches, Summer Houses, and Garden Furniture.

McCammon and Lang Lumber Co.
307 North 4th St. Phone 344

Infertile Eggs

If you will keep your roosters off the yard we will sell number one infertile eggs, stamp them and guarantee them, we will be glad to use them, if we will market twice week.. We could pay you now 17 cents.. It will pay you to handle this way during hot months.

A. B. Walker & Son

Feeds! Feeds!

We handle all kinds of feeds such as corn, Maize, Chops, Mixed Feeds, Bran, Hay and a complete line of PURINA poultry and dairy feeds. Give us a trial order today. Look for the Checkerboard Front.

N. F. Garrett and Bro. No. 2
The Home of Purina Chows—216 N. Com. St.

ALL-TEXAS SPECIAL TRAIN REACHES KANSAS CITY FOR INITIAL STOP OF LONG TOUR

By Associated Press.

Kansas City, June 20.—The glad hand of Texas was brought to Kansas City today and had another extended to it when Governor Dan Moody and 174 other representatives of the Lone Star state arrived here on their special train on which they are making a tour of the north and east.

"Our purpose is dual," Governor Moody explained as spokesman for the tourists. "We want to see Kansas City, and we thought you might want to see us."

With that explanation of the tour, Governor Moody broke away from the reception committee and began shaking hands among the crowd that met the train. After a few handshakes Governor Moody declared the population of Kansas City must be made up of former Texans, Judging from the number in the crowd.

The Governor broke up a perfectly good pose for a photographer when he recognized an old friend in the crowd and dashed over to shake his hand.

Finally Governor Moody and the rest were put aboard motor cars and five double deck busses for a trip to the Country Club. Seventeen motorcycle patrolmen escorted the procession.

Airplanes that had flown to Olathe, Kansas, to meet the special train and escort it to Kansas City, circled over Union Station as the guests were being received, dropping bombs that spread little white parachutes. They flew along with the procession to the country club where the Texans were luncheon guests.

Asked about the possibility of Texas producing a vice presidential candidate, Governor Moody declared he would "talk no politics on this trip."

Tonight the Texans will be guests at a reception, which will be followed by an informal dinner.

Corsicana is well represented on the All-Texas Special. The passenger list included Mayor J. S. Murchison, Sydney Marks, president of the Corsicana Chamber of Commerce; W. C. Stroube, first vice-president of the local chamber; J. L. Collins, E. D. McCarver and Lowery Martin, general chairman of the train.

W. Roy Christian, secretary-manager of the Corsicana Chamber of Commerce, went in advance of the train to perfect details in connection with the entertainment features and Chas. Pedley, Daily Sun aviator, is flying with the train announcing the arrival of the Texas party in each city by dropping bombs and Texas flags.

Sunday night in Dallas the entire personnel of the train was guests of the management of the Baker Hotel at a banquet.

The Texans will tour the major cities of the East and North returning to Texas about July 4.

LOCAL SCOUT IS HIGHLY PRAISED BY HEAD OF SCHOOLS

The following statement in connection with the work of a popular member of the Boy Scouts organization was given out by Superintendent of City Schools H. D. Fillers, who keeps a close watch on students, especially after they reach High School, and is always ready to speak a word of commendation for the individual student or organization which makes for beter boys and therefore better manhood:

Eagle Scout Lendon Lewis of Corsicana joined the Boy Scout organization the latter part of 1924. During the following year he earned the eagle badge which is the highest rank in scouting, being given to the first class scout who has earned twenty-one merit badges. At the present time, twenty-three merit badges are credited to Scout Lewis. He has qualified satisfactorily in first-aid, life saving, both personal and public health, safety first, architecture, art, electricity, civics, and many other activities of equal importance.

Young Lewis was graduated from the Corsicana High School on May 27 and is now making plans to attend college next fall. Many of the universities offer scholarships to Eagle Scouts. In fact the number of Scouts in the universities of the country is entirely out of proportion to the number in the general population.

Fifty per cent of all boys who attend the U. S. Naval Academy have been Scouts. Forty-nine per cent of those who attend Harvard are Scouts. Forty-eight per cent of all those who attend the United States Military Acedemy have been Scouts. Thirty-eight per cent of those who attend Yale have been connected with the Scout organization.

This indicates that scouting not only gives boys fine training in character and in social habits, but it arouses ambitions to get ahead in the world. There are a number of other Eagle Scouts in Corsicana at the present time. They will graduate from high school from time to time and equally as interesting stories can be told of their achievments.

Executive's Note:—J. P. Fitch, Regional Scout Executive for the ninth region, has issued a scholarship application to be used by Scout Lendon Lewis on entering Texas University.

"SLIM" LINDBERGH RESTING TODAY WITH NO CEREMONIES TO BE WORRIED THROUGH

By Associated Press.

St. Louis, June 20.—Sheltered from the acllaim of roaring crowds, Colonel Charles A. Lindbergh rested today, after one month of unparallelled praise following his trans-Atlantic flight in the "Spirit of St. Louis."

The conqueror of the North Atlantic is tired. Last night when 1,000 of his fellow citizens crowded the municipal theatre, he sat through the first act of "Princess Pat" and then left, but not before he had been coaxed to appear for a moment upon the stage.

Today was the first that he was not at the beck of a welcoming committee; the first when he was not a part of elaborately planned ceremonies; the first when he was able to step down from the spotlight of undivided public attention into that of "Slim" Lindbergh, flier and son of a beloved mother, Mrs. Evangeline Lindbergh.

The last whirl of greeting ended yesterday when more than 100,000 persons gathered at Forest Park, most beautiful and historic spot in St. Louis, to see Colonel Lindbergh fly his silvered plane in widening circles and later to hear him speak of the future of aviation.

H. F. Schuan of Breckenridge was here Friday on business.

Mr. and Mrs. W. E. McPherson of Dallas were visiting in Corsicana Friday.

H. F. Moore of Fort Worth was here on business Friday.

Dallas Southland of Stamford was in the city Friday on business.

R. F. Torion of Houston was in Corsicana Friday on business.

L. E. Fowler and C. Goodjohn of Powell were visitors in Corsicana Saturday.

BROTHERS OF MAN FLOGGED ADMIT THEY WHIPPED TWAIN

By Associated Press.

Houston, Texas, June 20.—T. A. Kerr, 41, owner of a meat stand in the city market here, and a girl he had been going with, Sunday night were taken from their homes and whipped by Kerr's three brothers.

H. B. Kerr, one of his brothers, Monday admitted he and his brothers had whipped T. A. and the girl Sunday night.

"I helped give my brother a good beating and he deserved it." he said. "I expect we will pay for this but I do not care. He abused our mother."

H. B. Kerr said a one-inch grass rope was used to administer the whipping.

T. A. Kerr Monday morning told his story to the grand jury and asked protection from his three brothers.

T. A. Kerr said his relatives accused him of not supporting his mother ,of owing her $500, and of "keeping company" with a girl of whom they disapproved. He said he lived with his mother and was her only support so far as he knew.

Kirby Jackson of Hillsboro was in the city Friday.

Miss Emogene Cole of Blooming Grove was in the city Saturday.

J. W. McClintock of Roane spent Saturday in the city.

DISABLED AMERICAN VETERANS IN SESSION HEAR MESSAGE READ

By Associated Press.

El Paso, Texas, June 20.—President Coolidge in a letter to the Disabled American Veterans, which he sent to be read at their national convention here today, lauded the organization's work in securing aid for the wounded veterans and declared that the government would continue its work of compensating the disabled.

His letter was as follows:

"Upon the occasion of the seventh annual convention of the disabled American Veterans of the World War I wish to extend through you my personal greetings to those men and women, disabled in the military and naval service of this counry. Your organization has done much to bring about the present satisfactory program of governmental relief.

"Sympathtically, have you considered, and zealously have you supported their needs.

Recognizes Obligations.

"The government gladly has recognized its obligations to its disabled veterans and their defendants. It has obtained generous and human legislation for their benefit. Through the liberal interpretation and application of these laws it has been possible to extend to many thousands the financial and physical relief so much needed.

"I am advised that to date compensation payments have been made in excess of one billion dollars, and that payments are now being made on 323,000 claims, which represents a net increase in this particular type of benefit of nearly 20,000 since the commencement of this fiscal year. In the government's great vocational rehabilitation program, now nearing completion, more than 128,000 have completed their training, or been fitted for gainful occupations.

Many Hospital Beds.

"This program has cost nearly $650,000,000. More than $64,000,000 has been appropriated for the construction of modern fireproof institutional buildings. There are now available to the disabled veterans 28,700 hospital beds, and 26,000 patients are now being taken care of. That more than 7,000 of these patients are suffering from dsabilities due to their military service indicates the extent to which the government has gone in expressing its appreciation of military service to those honorably discharged.

The government, in both the legislative and executive branches, has welcomed your counsel. I desire this relationship to continue so that the laws so amply providing for the disabled veteran may be properly executed."

LOST—Last Friday night, probably on East 12th St., 30-5.25 Fisk tire on brand new rim for Chyrsler car. Reward. Call Daniel at Sun office.

J. R. Bowden of Rice was in Corsicana on business Saturday.

J. M. Dickson of Corbett was a Corsicana visitor Saturday.

W. A. Doolan of Drane spent Saturday in Corsicana.

JARRELL-ELLIOTT'S

June Harvest Sale

Continues with amazing values--This week the greatest week of the sale.

Blue Ribbon Specials for This Week

80 x 108 Bed Spreads in rose, blue, gold and green.
Blue Ribbon
Special $1.29

White and ecru, Curtain Net and Scrim, plain an and fancy patterns.
Blue Ribbon
Special ..... 10c yard

Ladies' all linen Handkerchiefs, 8 white, 4 with colored edge, 12 in package.
Blue Ribbon
Special ..... $1.00 doz.

Our Brand, 36-in. Soft finish bleach Domestic, Blue Ribbon Special, 10c yard.

Voile Dresses Blue Ribbon Special $5.15

Allen - A Silk Hose, light colors with lisle top, $1.25 and $2.00 values
Blue Ribbon Special 89c

Close out on short lengths of voile, tub silk and crepes, splendid summer patterns of $1.00 to $1.25 material.
Blue Ribbon Special 69c

Ladies' and Misses' broken lines summer slippers, black and light colors $5.00-$7.50 val-
Blue Ribbon Special $3.95

Printed Dimity, in dainty patterns, 25c qual'y
Blue Ribbon Special 16c

REV. J. P. SEWELL RESIGNS TO GO TO SAN ANTONIO

Announcement was made Saturday that the Rev. J. P. Sewell had resigned as the pastor of the Church of Christ and had accepted a call to fill the pulpit at the Grove Avenue Church of Christ San Antonio.

Sunday will be the last day that the Rev. Mr. Sowell will fill the pulpit at the local church

Rev. Mr. Sewell has been pastor of the Church of Christ here for the past two years. Before accepting the pastorship here he has held a number of meetings in this city. His father, the Rev. W. A. Sewell, now of Abilene, was the first regular preacher for the Church of Christ in this city.

The Rev. Mr. Sewell is very popular in Corsicana and has many friends, not only in his own congregation, but of other denominations who will sincerely regret his departure and join in wishing him success and happiness in his new home.

Announcement has not been made of the successor of the Rev. Mr. Sewell.

The change was necessitated on account of the Rev. Mr. Sewell's health, it was stated.

TWO CLEMENCY ACTS BY MOODY PRIOR TO LEAVING FOR NORTH

By Associated Press.

Austin, Texas, June 20.—Governor Moody has granted 30-day stay of execution to Pete McKinney, sentenced to die July 15 on murder conviction in Fort Bend, it was announced today.

Clemency was recommended by the Board of Pardons in order to investigate an application for a commutation of sentence.

Catherine Mullens, convicted in McLennan county of forgery in 14 cases and sentenced to two years, was granted sixty days extension of furlough.

PERSONAL

Price Pate of Petty's Chapel was in the city on business Saturday.

W. L. Ward of Pinkston was here on business Saturday.

Mrs. G. W. Corley of Blooming Grove spent Saturday shopping in Corsicana.

Mr. and Mrs. J. R. Custer of Coleman were in the city Saturday.

Frank Jernigen and R. L. Pugh of Mexia were here on business Saturday.

W. K. Clayton of Groesbeck was a business visitor in Corsicana Saturday.

Billie House of Tyler was in the city Saturday.

F. H. Cheaney of Mexia was a visitor in the city Saturday.

D. D. Hanks of Gatesville was here on business Saturday.

Miss Eula Milburn left Saturday for Boulder, Colo., where she intends to spend the summer.

Miss Hallie Grantham of Dallas is visiting her sister, Mrs. William Croft at 207 North Twelfth street.

Miss Pearl Jones leaves for Kirven Saturday to visit her parents.

Harry Cardwell and S. W. South of Rice were in the city Saturday on business.

Miss Mattie Leverette left Saturday for Mineral Wells to visit her sister.

R. B. Stell, Oscar Burton and A. B. Lewis of Tyler were business visitors in Corsicana Saturday.

Mr. and Mrs. S. W. Conner of Dallas were visitors in the city Saturday.

M. T. Flanagan of Longview was a visitor in Corsicana Saturday.

J. A. Williams of Cleburne was a Corsicana visitor Saturday.

R. L. White of Wortham was in the city Saturday attending to business.

Will Rogers Was Much Improved

By Associated Press.

Los Angeles, June 20.—Mayor Will Rogers of Beverly Hills, movie residence suburb, was much better today at the hospital here where he underwent a serious operation several days ago. He spent a comfortable night, his physicians said.

Read the Sun—get all the news

INMATES OF HOME FOR CHILDREN ARE POISONED BY FOOD

By Associated Press.

Springfield, Ill., June 20.—Three babies are dead, another is believed to be dying, and five others are seriously ill of food poisoning at the Springfield Redemption Home, an institution for infants, under the care of the courts.

Rose Ann Norbert, and Betty Bergman, both two years old, died last night, while the third death occurred early today.

Food served at the Sunday morning meal was blamed for the illness, which affected half the children at the home. Samples of the food have been taken for analysis.

The home matron, Minnie Manley, and the housekeeper, Alice Pauk, also became ill, but their condition was not regarded as alarming.

QUARANTINE ASKED AGAINST TEXAS ON ACCOUNT FRUIT FLY

By Associated Press.

Washington, June 20.—The quarantining of Texas on account of the prevalence in Hidalgo and Cameron counties of the Morelos orange worm, also known as the Mexican fruit fly, was discussed today at a hearing before the Federal Horticultural Board. The pest is a menace not only to the immediate region but also to the great citrus fruit industry of Florida, California and the Gulf states

Arguments in favor of and against the quarantine were heard from representatives of the industry. The board will determine later whether a quarantine shall be imposed. Shipment of fruit from the infested areas under inspection and certification may be possible should the quarantine be placed.

W. L. Comer of Pursley was a visitor in the city, Saturday.

ICE CREAM

Special prices for all picnics and cream suppers. Free delivery.

Louis Hashop Confectionery
109 S. Beaton St. Phone 926, Corsicana

July 2nd, 1927.

LAST DAY TO REINSTATE WAR RISK INSURANCE

Veterans Should Act NOW!

Policies are written for from $500 to $10,000. Pay two months' premiums on your lapsed wartime policy to reinstate it. Then convert it into the form of policy that suits you best.

See your Legion Post, or get in touch with the Veterans' Bureau Branch, for details.

State National Bank

The Cornerstone of Prosperity

—is a Savings Account. No matter what your income, you are never financially secure unless you devote a portion to Savings. The legend of the Hare and the Torquise applies, not only to speed of foot, but to speed in saving as well; it is not the swiftest but the most persevering who wins out. Open an account with us.

CENTRAL STATE BANK

Capital and Surplus $225,000
Corsicana, Texas.

Scientists Find Hog Unable To Control Own Temperature

"Contented hogs." They have warm houses for winter and a shaded pool for summer.

Life is what somebody else makes it, if the hog could tell his side of the story.

In winter he freezes and in summer he smothers—all of which he is powerless to prevent.

Unlike other animals, the hog has no way of regulating his own temperature. Horses, cows and kindred farm stock react to the weather as humans do. Their pores close when it's cold and open for perspiration when it's hot.

The United States Bureau of Animal Industry has found that the hog is virtually devoid of this function. Beneath his skin is an adipose tissue that apparently is without feeling.

Even the process of tatooing for identification in the slaughter house has no effect on the hog. The instrument, pointed and barbed, may be thrust into his back with extraordinary force and he will not bother to grunt.

His queer constitutional makeup, scientists say, is responsible for the fact that a hog may freeze to death in sub-zero weather, or drop dead by the roadside if carelessly driven through summer heat to the market.

INTENSIVE CAMPAIGN WILL BE WAGED IN BEHALF FOUR AMENDMENTS CONSTITUTION

Special to the Sun.

Austin, Texas, June 18.—An intensive campaign to carry the four constitutional amendments to be submitted to the people in the election August first was begun here today in earnest by the Citizens Steering Committee intercested in the success of the amendments.

The first direct movement in the interest of the campaign was in the nature of "an address to the Bar of the State invoking the aid of the county associations and members in furtherance of the adoption of the judicial amendment to the State Constitution."

The statement, signed by W. A. Keeling of Austin, general chairman; Hugh R. Robertson, San Antonio; G. N. Harrison, Brownwood; Will C. Barber, San Marcos and W. B. Bates of Houston, defines the judicial amendment with respect to each court affected and analyzes the changes proposed.

The statement follows:

Supreme Court

"1. The amendment provides for a Supreme Court of no more than nine judges, instead of a Supreme Court of three judges and Commissions of Appeal of six judges. In our judgment, such a Court of nine members would be no more expensive than the present system; it will add to the dignity and importance of the membership as a whole, and, no doubt, make available for service upon the Bench distinguished members of the Bar of Texas who would not be attracted by a judicial position in connection with the work of the Supreme Court without equality in point of importance with the membership of our court of last resort. Such a court of nine members will function more efficiently than a court of three and two commissions of three members each, and the enlarged court will render better service with reference to a case before it; decisions from the Body thus constituted would be more authoritative in recognizing existing precedents, establishing new precedents and probably avoiding conflicts which are made to appear by reason of the adoption of an opinion, perhaps not sound in law, or in accordance with other decisions, because of the correct disposition of the case by the judges passing thereon.

"Should the amendment be adopted, an appeal direct to the Supreme Court can be had from a decision by a trial court holding a statute void. This decision will relieve the Courts of Civil Appeals of much unnecessary labor, and avoid wholly unnecessary delay in that Court, because such a case must finally reach the Supreme Court.

"If the amendment prevails the Supreme Court will remain open at all times and its present enforced vacation of more than three months, abrogated.

Court of Criminal Appeals

"2. If the amendment is adopted the Legislature may, at its option, increase the membership of that Court from three to five judges. Should such power be availed of the two members of the Commission of Appeals now assisting that Court will be eligible for full fledged membership with equal power and authority to render final decisions of that Court of last resort, and thereafter membership of the Court of Criminal Appeals cannot be increased beyond five in number, and no additional expense will be created by this change, and the same reasons exist for abolishing commissions and elevating the standard of membership in the Court of Criminal Appeals that have been Supreme Court.

The provisions as to this Court mentioned in connection with the being open at all times is the same as that applicable to the Supreme Court.

Courts of Civil Appeals

"3. The amendment makes but two changes with reference to the Courts of Civil Appeals. Under our present Constitution, the Legislature has the power to establish as many such courts as it pleases, except that it must always provide at least two; and each court must have three judges and no more. The amendment provides a maximum limitation of judges of such courts; that maximum is 36. Consequently, should the amendment prevail there could never be more than twelve Courts of Civil Appeals of not less than three judges each. The multiplication of Courts of Civil Appeals would be avoided, and this provision of the amendment provides for a limitation of expense rather than an increased expenditure for the judiciary system.

District Courts

"4. The amendment, if adopted, makes only one new provision with reference to District Courts. Authority is given thereby to the Supreme Court of the State, under such regulaion as the Legislature may prescribe, to transfer district judges of the State out of and beyond their districts where congestion of business requires This provision will doubtless result in eliminating the creation of additional judicial districts. Litigants are primarily interested in prompted disposition of their cases, and there is no reason why a District Judge not busy in his own district should not be dispatched for service in some other district, and a district judge unable to promptly dispose of the business on his own docket should welcome such assistance, and doubtless will if otherwise qualified to fill the position of district judge.

What the Amendment Does Not Do

"5. The amendment does not deprive any court of its constitutional status; does not take from any court its constitutional jurisdiction; does not increase the number of judges in this state, but is likely to prevent increases in the number thereof and effect a saving to the taxpayers of the State; the amendment makes no change whatever in the method of fixing judicial salaries. Only a short time intervenes before the voters of Texas will pass upon this important amendment, which carries with it an opportunity for important and beneficial reforms in the matter of membership of our courts of last resort, limitation upon a multiplication of judges, and opportunities for improvement in judicial procedure, as well as better methods in declaring judicial decisions.

"We urge upon the members of the Bar of the State, as well as County Bar Associations, the necessity for action to obtain the favor of our people upon the matter of passage of this judicial amendment, and upon the lawyers will rest the responsibility for its defeat, should it fail. We earnestly request the lawyers where organized into Bar Associations, or in counties where Bar Associations have not been formed, to meet at the earliest practical moment, invite the public to be present, and pass resolutions endorsing the amendment, and take such further steps, individually and collectively, as may help the cause. Former Attorney General Keeling is Chairman of the State Committee, and all such actions should be reported to him, and he and the State Committee will render further aid and assistance to the supporters of the judicial amendment, as well as the supporters of the other amendments to be voted on at the same time."

LABORERS WARNED NOT ENTER WINTER GARDEN WHEAT AREA

By Associated Press.

Fort Worth, Texas, June 17.—Warning to prospective laborers not to enter the winter garden wheat harvest fields of the country, which are found principally in Texas, Oklahoma, and Kansas, before June 20 is contained in a bulletin issued by the United States department of labor, farm labor division, copies of which have been received here.

Even after that date the number of laborers who may expect to receive employment will be smaller than the number from outside the three states, about 40,000, normally needed, says the government statement, which lays the slack demand to unfavorable crop conditions and the growing use of the combine.

Discussing the Texas situation, the bulletin declares: "Texas has approximately 2,300,000 acres of winter wheat which confined chiefly to the North Central and the Northwest sections. The North Central district will be later than usual and the local supply of labor and natural drift will meet the needs. In the Northwest, or the Panhandle and Plains section, cuttings always is late, and such labor as will be required probably will not be needed before June 24 to 27.

The Oklahoma wheat crop, constituting of approximately 4,500,000 acres, has been "materially" injured by lack of sufficient moisture during the fall and winter which was followed by an influx of the Hessian fly and the green bug. Recent rains have improved the quality yet not greatly increased the probable yields, according to the bulletin.

The Kansas winter crop, of about 10,000,000 acres, normally required about 30,000 outside hands, has suffered greatly since May 1 and especially during the last three weeks, and probably will require no more than 50 per cent of its usual labor supply from the outside of the state. Need for outside labor is confined chiefly "to the Western two-thirds of the state with the heaviest demands from the Central third." In some counties of Kansas, cutting "will be fully ten days later."

NEW BRIDGE WILL BE BUILT IN EAST CORSICANA SECTOR

Bids for a new bridge to be constructed at Bunert street and Post Oak Creek in East Corsicana near the colored school will be received Monday, it was learned Friday. This will open up a much needed street to the colored cemetery as at the present time, it is necessary to go out the Chatfield road for a considerable distance and the new route will lessen the distance a great deal.

Former Resident of Roane Dies Wills Point

Special to the Sun.

Wills Point, June 17.—John J. Stone, Jr., died at the residence of Mrs. V. A. Bobitt last night and was buried Thurday afternoon at White Rose cemetery. He was 32 years old, having been born at Roane in Navarro county. He leaves a wife and one child.

A. T. Sibley and E. C. Cooper of Fort Worth were in Corsicana Friday.

FOR CONSTIPATION

Mississippi Man Says He Has Found Black-Draught So Satisfactory, He Has No Need to Change.

Wiggins, Miss.—Mr. A. L. Cone, a well known Wiggins resident, says: "I have used Thedford's Black-Draught for constipation. I have never had to take a great deal of medicine, but for fully 30 years I have, by using it, known Black-Draught to be a great medicine, and when I found it so satisfactory, I haven't seen any need to change.

"When I get constipated, I feel all out of sorts and tired and sluggish and I take a few doses of Black-Draught. It regulates my bowels and I get all right. My wife takes more Black-Draught than I do. She is a great believer in it too, so we keep it in the house. It will cleanse the system and help you, if you use it as we have."

Constipation leads to a great deal of sickness among those who do not understand its dangers, and who neglect to treat it without delay.

Black-Draught, with the natural, prompt action of its purely vegetable ingredients, quickly relieves constipation and helps to drive out the poisons so as to leave the organs in a state of healthy activity.

Sold everywhere, 25c. *NC-179*

Thedford's BLACK-DRAUGHT Purely Vegetable

MANY STATES PASS LAWS IN EFFORT TO CHECK CRIMINALS

By Associated Press.

New York, June 17.—Measures designed to check crime have been passed by 19 state legislatures thus far in 1927, a survey revealed.

Thirteen other states adopted measures, such as those altering the penal codes to make former misdemeanors felonies, which were considered general anti-crime legislation, but not specific checks on crime.

The measures adopted in the 19 states generally tended toward an increase of sentence, with a tightening of the legal net about the habitual criminal, the gangster, gunman and hold-up man.

A significant feature of the anti-crime legislation was the tendency to follow New York's pattern in curbing the activities of habitual criminals and the operations of bands and organized criminals. A number of states enacted laws comparable to New York's Baumes act, a piece of anti-crime legislation passed in 1926. It provides a mandatory life sentence for fourth offenders and generally tightens up the criminal code.

The measures enacted in the 13 states range from Montana's banning of the chewing of mescal nuts by Mexican laborers, a practice thought by some to be necessary to certain religious rites, to Oregon's new measure making it unlawful to skin dead stock without the owner's consent. The last measure is a check on cattle rustling. Oregon was also one of the 19 states adopting legislation to check crime.

A number of legislatures discussed the carrying and use of firearms. Many states had already provided themselves with checks against this practice, and several followed suit in 1927. Measures providing for criminal identification were passed by several legislatures.

Drastic Action in Five States

The most drastic action towards curbing crime was taken in California, South Dakota, North Dakota, Iowa and New York.

New York's legislature passed 17 of 41 anti-crime bills submitted by the Baumes Crime Commission, headed by Senator Caleb H. Baumes, author of the Baumes act. Those failing of passage were considered the most important by the Baumes Commission. Most of the 17 laws enacted are virtually amendments to the penal Law and Code of Criminal Procedure. One provides that in all cases where appeals may be taken by the defendant, the prosecution also may appeal.

Iowa's legisalture passed a score of bill designed to make more thorny the path tread by the feet of criminals. Most of the measures vest greater authority in peace officers and increase the functional capacity of prosecutors. The machine gun and automatic rifle were outlawed, a criminal identification measure was adopted, and there was a general tightening of laws regarding automobile thefts and jury commissions.

An habitual criminal law, patterned after New York's Baumes act, was the outstanding anti-crime measure in South Dakota. The measure deviates from its pattern, however, in that it makes discretionary instead of mandatory the imposition of life sentences on fourth offenders. A bill permitting the prosecution to comment on a defendant's failure to testify was also passed.

North Dakota added nine bills to the anti-crime legislation of the year. Three of these are considered of prime importance. They are the habitual criminal act, comparable to the Baumes act, the uniform motor vehicle theft act and the law eliminating the affidavit of prejudice in criminal cases. Other laws speed up appeals and clarify and amend details of criminal procedure.

Minnesota Is Active.

Minnesota passed legislation establishing a state bureau of criminal identification and record, passed a modified copy of the Baumes act and raised to five years the penalty for use of firearms in commission of felony. As was done in several other states, a law was enacted making it compulsory for the district attorney to file reasons for dismissals.

The California legislature, having completely revised the penal code, adopted measures for speedier trials, always considered a crime deterrent. Laws were passed abolishing the raising of the plea of insanity during trial, making it more hazardous to use firearms in the commission of crime and adopting an habitual crime act, with life sentence for fourth offenders. Third offenders are to get 12 years without parole. Insanity must be a part of the initial plea, else separate trial will be made of this issue, subsequent to trial for offence.

Nebraska adopted a law much like New York's Baumes Law. New Jersey provided for life sestence for fourth offenders. Indiana's general assembly passed bills providing for establishment of a bureau of criminal identification, codification of its penal code and measures expected to speed up trials. Wyoming's legislators passed two bills to check the still prevalent cattle thief and New Mexico's lawmakers adopted measures to speed up trials and raising the penalty for homicide.

Kansas, going most states one better, will now impose life sentence on third offenders. A second sentence for felony will be twice the length of the first, the legislators decided. Embezzlements by bank officials will bring them a 50 instead of a 15 year sentence under one new law. In Texas the embezzlement sentence was reduced from a minimum of five years to two years because of a general belief that the failure to obtain convictions was due to a "too harsh" sentence such conviction entailed.

Washington solons passed a bill making it a gross misdemeanor to throw tear bombs or similar devices. Oregon legislators adopted a resolution providing for speeding up of trials, which goes to popular voie June 28.

Utah to Register Criminals

Utah's legislature passed measures establishing a bureau for the registration of criminals and data pertaining to them and enacted the uniform extradition law sponsored by the American Bar Association. Nevada will now be no place to concoct a crime to be committed elsewhere, for the legislature has passed a law making any crime planned in Nevada punishable there, no matter where committed.

First degree robbery with a firearm or other deadly weapon may bring the death penalty in Missouri under provisions of a bill passed by the 1927 legislature. Arizona's effort at checking crime was limited to passage of a bill making it a felony to steal an automobile or any part thereof. Idaho's legislatures made an appropriation for the use of the state board of eugenics in putting into operation the 1925 sterilization law. The sterilization is for the feeble of mind, the insane, the epileptic, moral degenerates regarded as a social menace and habitual criminals.

The Maryland legislature enacted two statutes tightening the crime laws. One provides sentence of 20 years for robbery with a deadly weapon. The other provides ten year additional sentence for convicts attempting to break jail.

SICKLY, PEEVISH CHILDREN.

Children suffering from intestinal worms are cross, restless and unhealthy. There are other symptoms, however. If the child is pale, has dark rings under the eyes, bad breath and takes no interest in play, it is almost a certainty that worms are eating away its vitality. The surest remedy for worms is White's Cream Vermifuge. It is positive destruction to the worms but harmless to the child. Price 35 c. Sold by Lee Drug Company.

ALL TEXAS SPECIAL PARTY INVITED BE GUESTS OF JARDINE

Special to the Sun.

Washington, June 17.—Secretary Jardine has invited a group of about 150 leading Texas business men to visit the Department of Agriculture at Washington July 1 during their tour of northern and eastern states. The delegation will be shown the various activities of the department, especially with regard to cotton production and marketing.

An exhibit of the work of the cotton division in the Bureau of Agricultural Economics is being prepared to demonstrate the Universal cotton standards, various types of cotton bagging and bale patches, cotton spinning investigations, crop estimating, the progress of harvesting methods in western Oklahoma and Texas, and clothing and household uses of cotton exhibited by the Bureau of Home Economics.

E. B. Clifford and C. G. McCaleb of Wichita Falls were visitors in Corsicana Friday.

POWER AND EFFICIENCY WILL MEET NEEDS OF FUTURE, BIG WHEAT GROWER PREDICTS

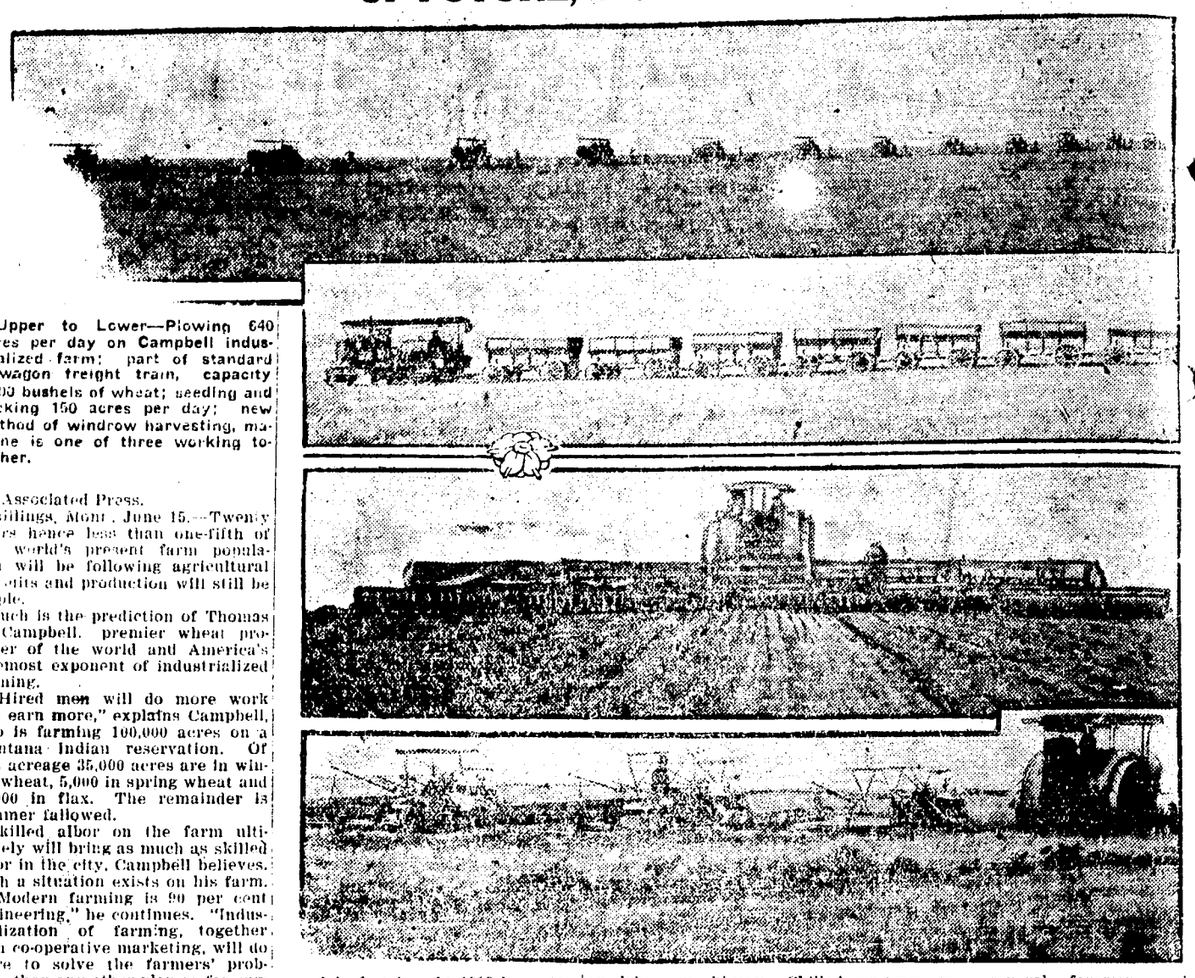

Upper to Lower—Plowing 640 acres per day on Campbell industrialized farm; part of standard 12-wagon freight train, capacity 2,400 bushels of wheat; seeding and packing 150 acres per day; new method of windrow harvesting, machine is one of three working together.

By Associated Press.

Billings, Mont., June 15.—Twenty years hence less than one-fifth of the world's present farm population will be following agricultural pursuits and production will still be ample.

Such is the prediction of Thomas D. Campbell, premier wheat producer of the world and America's foremost exponent of industrialized farming.

"Hired men will do more work and earn more," explains Campbell, who is farming 100,000 acres on a Montana Indian reservation. Of this acreage 35,000 acres are in winter wheat, 5,000 in spring wheat and 10,000 in flax. The remainder is summer fallowed.

Skilled labor on the farm ultimately will bring as much as skilled labor in the city, Campbell believes. Such a situation exists on his farm.

"Modern farming is 90 per cent engineering," he continues. "Industrialization of farming, together with co-operative marketing, will do more to solve the farmers' problems than any other plan so far suggested. I feel co-operative marketing is inevitable, but it will never be a success until at least a majority of all of the different crops grown in this country are under control of some central head."

Born on a farm in North Dakota, Campbell learned in the school of experience the lessons he since has applied with spectacular success. Graduating from the University of North Dakota, he immediately engaged in farming. In 1918 he entered into a contract with the government for the leasing of grain areas in 10,000 acre lots on Indian reservations.

Campbell's farm is operated like an enormous factory. There efficiency counts. For the past seven years he has averaged 40,000 acres a year in crops. Every part of the great Campbell farm is powerized. Fifty tractors lead the fleet of power driven machinery. Skilled mechanics operate the equipment. Rigid cost accounting is applied to every operation. The cost of producing wheat on the Campbell farm is less than $10 an acre, or about one-half what it ordinarily costs under prevailing methods in this section.

With headquarters in Hardin, he has five separate units, each with its full equipment of machinery, its manager, several foremen and crews of men.

A whole section, 640 acres, is plowed, disced, seeded and packed in one day of 16 hours. It is possible to plow 1,000 acres, or harvest 2,000 acres, in a single day. Gasoline consumed on the farm amounts to as much as 5,000 gallons daily.

Fifty men during the eight working months and 250 in the busiest harvesting season do all of the work.

F. N. Gross of Chicago was a business visitor in the city Friday.

P. W. Fischer of San Antonio wsa in Corsicana on business Friday.

J. J. Wortham, J. A. Nooe and H. S. Christian of Dallas were business visitors in the city Friday.

George England of Mexia spent Friday in Corsicana.

J. A. Lavender, W. C. Martin and Robert Seay of Dallas were here on business Friday.

J. W. Hamilton and M. N. Gossett of Fort Worth were in the city Friday attending to business.

W. C. Douglas and E. Machiner of Wichita Falls were visitors in Corsicana Friday.

W. W. Jacob and H. R. Moorman of Valley Mills were in Corsicana attending to business Friday.

F. L. Coots of Tyler was a business visitor in the city Friday.

Major Dobkins and Joe Almond of Del Rio were in the city Friday attending the state convention of the De Molays.

Rev. and Mrs. G. W. Kincheloe will leave Friday night for Eldorado, Arkansas. They will be gone several weeks.

H. O. Stark of Waco spent Friday in the city.

Better Cows Figure In Dairying Future

Top—Prize producers of Soldier's Home herd, Washington, D. C. Lower Right—Typical scrub herd.

By Associated Press.

Washington, June 17.—Ask Dr. C. W. Larson, United States dairy chief, to picture a future for the dairy industry and he'll push across his deck this group of figures:

Four and a half million farms in America have dairy cattle.

The total number of cows approximates thirty million.

The annual farm value of dairy products is $2,750,000,000.

Population in the United States, potential source of milk consumption increase, rises at the rate of 1,750,000 per year.

There are 837 active cow-testing associations in the United States, with an enrolled total of 260,000 cows, each producing an average of 6,500 pounds of milk annually.

"All of which means," says Dr. Larson, "that if every cow in the nation produced as much milk as the accredited cattle, the United States would not need even one additional dairy cow for a quarter of a century."

The conclusion is purely a scientific one, Dr. Larson explains, and is true in possibility rather than probability.

"As a matter of fact," he continues, "it is the number of individual owners and not the cows that is decreasing. The movement is toward a higher grade cow, and high productions herds are, as a rule, increased.

"Dairying is the biggest American farm industry. The prime issue now is economy in production. The fact that the amount of milk a cow produces and the quality are the greatest factors in economy has led to the general development of better herds. Owners realize the overhead expense on a poor herd is as heavy as on a good herd. It takes as much time, labor and feed for a cow that produces say 4,500 pounds of milk a year as for one that produces twice that amount.

"While at times it may cost more to feed a high quality cow, true economy is in the increased production."

Dr. Larson calls attention to the work of cow testing organizations. It has been found that the 360,000 accredited cows produce as much milk as 584,000 ordinary cows, and as much financial profit as 640,000 average cows.

Better bred cows are the bulwark of the dairy industry, the dairy chief declares. And the purebred dairy sire seems to be the best solution of the dairy-breeding problem.

Proved bulls sire daughters that produce better than other dams. Its five or more daughters of one bull record higher production than their dams, the sire is placed on the accredited list. In the whole nation there are now but 269 proved bulls. Where to find such sires and keep them until the production records of their daughters become available is one of the unsolved problems of the dairy world today, Dr. Larson says.

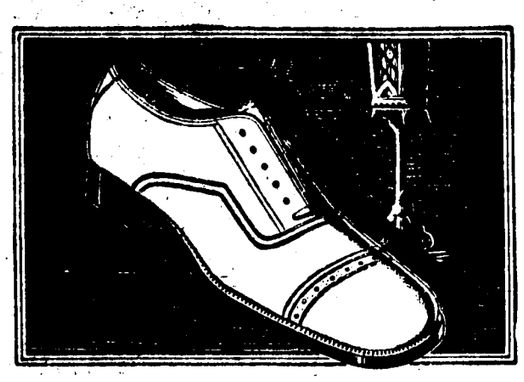

Since

FLORSHEIM SHOES

cost no more—

The *fact* that FLORSHEIM SHOES cost no more in the long run, than the ordinary kind, does away with the only reason for wearing an ordinary shoe! Wear Florsheims at all times.

Most Styles $10

The Jolesch-Thomas Shoe Co.

QUALITY SHOES AND HOSIERY

Corsicana
Ennis (2)
Waxahachie

CORSICANA

Wichita Falls
Fort Worth (2)
Dallas (wholesale)

FOR THE MAN WHO CARES

Advertising drives out lazy dollars.

THREE-POWER NAVAL MEET EXPECTED COMPLETE WORK STARTED BY FIVE-POWER PACT

By Associated Press:

Geneva, June 20.—The object of the three-power naval conference, which opens today, is to complete the work of limitation of naval strength begun at the five-power conference in Washington. There a treaty was signed in 1922 limiting the tonnage of battleships for the United States, Great Britain, Japan, France and Italy, limiting also the total tonnage of air craft carriers and limiting the size of individul cruisers to ten thousand tons. The Washington treaty laid down the now famous ratio of 5-5-3 and resulted in the scrapping of a large number of battleships.

By the treaty Great Britain was permitted to have a total battleship tonnage of 525,000 tons, the United States the same tonnage, Japan 315,000, and France and Italy each 175,000 tons. The giving to France and Italy of a lower ration than to the others caused in later years considerable criticism especially in France, where it was openly stated that France could never accept a similar ration for auxiliary craft, destroyers and submarines, which are to be treated at today's conference.

The Washington Treaty fixed 35,000 tons standard displacement as the maximum tonnage of each capital ship to be constructed by the signatories, and fixed the maximum calibre of guns aboard at 16 inches. The total tonnage for aircraft carriers was placed at 135,000 tons for the United States and Great Britain; 81,000 tons for Japan; and 60,000 tons each for France and Italy.

Although the treaty fixed the maximum tonnage of individual cruisers at 10,000 and the maximum gun calibre aboard at 8 inches, no limit was placed upon the number of cruisres that any signatory could construct. And one result of this fact has been that both Great Britain and Japan have built up cruiser forces in excess of that of the United States.

Jap Proposal Accepted

A feature of the Washington conference was the United States' acceptance of a Japanese proposal to maintain the status quo with respect to fortifications and naval bases in the Pacific Ocean. This meant that the United States could not increase its fortifications or naval bases in the Philippines, Guam and the Aleutian Islands, though Americans are free to add to their fortifications in the Hawaiian group and in the islands adjacent to the coast of the United States, Alaska and the Panama Canal Zone.

In an address delivered at New Haven, Conn., December 29, 1922, Charles E. Hughes, who was Secretary of State and head of the American delegation to the Washington conference, voiced his regret that the American proposal for the limitation of auxilliary war craft was not accepted by the conference. The American delegation had proposed a ratio in auxiliary craft similar to that recognized by the treaty for capital ships. The failure to settle the problem of auxilliary craft at Washington induced President Coolidge to convoke today's conference in order that naval limitation shall be extended to all categories of warships. Naval experts are quite ready to admit that unless the seal of limitation affects all warships, there will inevitably be increased construction by nations of those ships upon which no restrictions are laid

The Washington traaty remains in force until December 31, 1936. In case none of the contracting powers shall have given notice two years before that date of its intention to terminate the treaty, it shall continue in force until the expiration of two years from the date on which notice of termination is given by one of the powers.

Sub And Gas Discussed

The Washington conference achieved other things besides the limiting of capital ships and aircraft carriers. It arranged a treaty concerning the use of submarines and poison gasses; it defined principles and policies in matters concerning China, including Chinese custom tariffs; it elaborated the Shantung Treaty between China and Japan whereby the province of Confucius was restored to Chinese sovereignty; and finally, and in the opinion of many foreign statesmen, most important of all, it got rid of the Anglo-Japanese Alliance and substituted therefore a four power treaty between the United States, the British Empire, France and Japan, which, based upon their insular possessions and dominions in the Pacific Ocean, is really an instrument for the maintenance of peace in the Pacific.

Hughes has given as one of the main reasons for the success of the Washington Conference the fact that it was restricted in naval matters to a small group of powers who were dealing with problems in which they had a common interest. It is believed that the same remark may apply to today's conference, where the three big naval powers concerned are supposed to have a common interest in reaching an understanding concerning auxilliary warships and a common desire to avoid a naval race which involves enormous expenditure in the construction of warships.

Although the United States, Great Britain and Japan, are practically in accord concerning the method of limiting navies, their position on this question is at variance with that of France and Italy, who declined the American invitation to participate in the parley but who were later requested to send observers provided they could not agree to full-fledged participation.

As was revealed during the sessions of the League of Nations commission which has been preparing the agenda for a general disarmament conference, the "big 3" naval powers believe that the total naval tonnage of any one power should be distributed definitely at the time of signing the treaty into categories, or types, of warships, as, for example, so much tonnage for cruisers, so much for destroyers and so much for submarines.

Italy And France Object

But France and Italy disclosed themselves as tenacious advocates of the so-called "total tonnage" system. That is to say, they want freedom to apportion their total tonnage to the types of warship they deem best suited to the protection of their national independence and the safeguarding of their security. At the final meetings of the League's preparatory commission France made what she termed a compromise proposal framed with a purpose of conciliation, but which British and American experts declared to be unsatisfactory. The proposal was that France would disclose the aggregate tonnage she expected to build in a particular type of warship but that this distribution of her total tonnage could be modified provided one year's notice was given of an intended departure from the treaty fixed allocation.

An Italian proposal went less far than the French. It was that all powers should be left free to apportion their total naval tonnage in the manner best meeting their national neds, with the understanding, however, that six months before laying the keel of a warship a description of the ship should be filed with the League of Nation.

The British delegates, who were really voicing the views of the Americans as well, found both French and Italian suggestions inadequate, and unacceptable on the ground that they gave an element of uncertainty to all future naval building programs. They contended that an agreement was only possible and, indeed, practicable if all the important naval powers know exactly not only the total tonnage of their fellow nations but also the exact distribution of this tonnage into particular types of warships. Put concretely, England would want to know how many submarines France and Italy intended to construct in order that she herself might reach a decision as to her own needed submarine strength in the Mediterranean to protect her trade route to India and in the North Sea to protect the coasts of her homeland.

The League commission separated without reaching any accord on this vital aspect of disarmament with the hope that governments would find means to attaining an agreement, or that the three-power conference would hasten a general accord by bringing about a treaty between the United States, Great Britain and Japan.

Hope Is Entertained.

The ardent hope is being expressed here that today's conference will be more successful than an attempt launched by the League of Nations three years ago to secure an extension of the principles of the Washington treaty to the smaller naval powers who were not signatory to that treaty.

This League attempt took the form of a meeting in Rome of a special commission on which sat representatives of the smaller states who possessed battleships, including Soviet Russia, which was invited not as a small power but as a nation whose naval strength was considerably reduced. So many reservations were made by the participating powers to the draft convention formulated, and so high were the demands for naval tonnage that the League saw little use in endeavoring to proceed in the plan of extending the Washington principles. Argentine, Chili, Denmark, Greece, Holland, Norway, Soviet Russia and Turkey, all were invited to send delegates, and all accepted except Turkey. Argentine sent merely an observer and the representative of Uruguay, who was present by virtue of the fact tha this country was a member of the permanent military commission of the League, announced that he must refrain from expressing any opinion on the subjects to be treated.

As during the recent sessions of the League commission which is seeking to prepare for a general disarmament confreence, the sessions at Rome revealed that many powers were opposed to allocating their tonnage into types or categories of warships, insisting that they must have perfect freedom to build those warships they thought best adapted to their national requirements.

Soviet Russia insisted upon a total battleship tonnage of 280,000 tons. Moscow's delegate announced, however, that he would only sign a treaty that the Straits of the Dardenelles and the Bosphorus should be closed to all passage of warships, that the entrance to the Baltic Sea by the Sund and the Belts should be forbidden to warships of countries which had no coastline on the Baltic, and finally that the Korean Straits which played a historic role during the Russo-Japanese war, should be completely demilitarized.

SCIENTIFIC INSPECTION

With the latest instruments of precision by registered optometrists characterizes all eye examinations in our office.

All lenses are ground by experienced operators, exactly to our prescription, then carefully inspected and "proven up."

That is the kind of service we give.

That's all we do—examine eyes and furnish glasses, but we do it right.

(To be Continued).

Iversen Optical Company

Exclusive Optometrists
34 Years in Corsicana
Phone 332—209 N. Beaton Street.

LINDBERGH WILL SEND AUTOGRAPHED PICTURES TO WRITERS

ALL AIR MAIL ADDRESSED TO HIM TO BE ACKNOWLEDGED BY HERO FLYER

Washington, June 20.—Colonel Lindbergh received thousands of letters by air mail and as an air mail flier on leave, made a statement acknowledging them.

He also announced that all future air mail letters to him would be acknowledged with an autographed picture of himself and his plane. The statement follows:

Washington, D. C., June 11, 1927.

To the Press: As an air mail pilot I deeply appreciate the sentiment which actuated my countrymen to welcome me home by "air mail," and regret only that I have no way in which to acknowledge individually every one of the tens of thousands of "air mail" greetings I have received, for my heart is in the "air mail" service, and I would like to help keep alive the air-consciousness of America which my good fortune may have helped to awaken.

Through the courtesy of the Guggenheim Fund for the Promotion of Aeronautics it has been arranged that all future "air mail" letters addressed to me in care of the Chamber of Commerce, St. Louis, Mo., and enclosing 10 cents in stamps for return "air mail" postage, will be acknowledged with a copy of an autographed likeness of myself with my plane, the Spirit of St. Louis. Yours very truly,

CHARLES A. LINDBERGH.

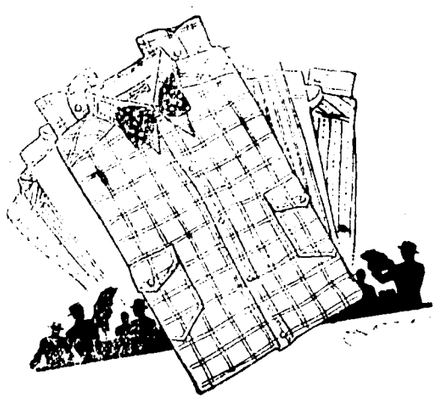

Here's the Shirt News For Summer

College men say, "neckband shirts with white stiff collars"

Young business men say "shirts with stiff collars to match"
The men who like comfort and style both say, "soft collar shirts"

We have them all in the best of styles and values.

$2.50 and up

E. H. & A. Davis

Tires Stolen From Several Auto Owners

During the week-end several automobile tires and tubes have been reported stolen from various sections of the city. Some of these were stolen while cars were parked on the streets.

FREE DAILY DEMONSTRATION VASPAR LACQUER AND AURORA CONE DECORATION.— CITY BOOK STORE.

FATHER'S DAY GREETING CARDS.—CITY BOOK STORE.

National Strap Watch Week

June 18th to 25th

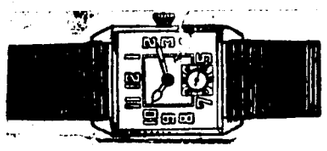

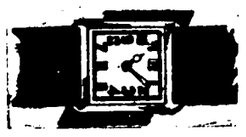

Why not a strap watch? The most convenient watch for a man. A turn of the wrist and you have the time--no fussing in your pocket. Strap Watches are Shown at a great range of prices.

R. L. REESE AND SON
JEWELERS

A Sturdy Alaska Freezer Is Yours

(Together with 500-lb. Southern Ice Coupon Book)

ALL FOR

$3.95

YOU GET A
$2.50 Freezer
AND A
$3.00 Ice Coupon Book
---VALUE
$5.50--for $3.95.

You Save $1.55

By Taking Advantage of Our Special Offer.

See These Freezers in Our Show Window.

Tatum & Cunningham

Phone 123 — 124 N. Beaton

Take Victor music into vacation-land

YOU'VE never heard a Portable Victrola like this before. Full vibrant tones that accent dance rhythms or double the enjoyment of a symphony. Easy to carry! Longer-playing motor!

Drop in and have us play the latest Victor Records on this instrument for you. Let your own ears convince you how great it is for camping, picnics and motor trips.

Our latch-string is always out, and there's no obligation implied. Come in—*today!*

T. J. York Music Co.

The New Portable Victrola

WHITE MAN SHOT LATE THURSDAY BY NEGRO FROM AMBUSH

BULLETIN.

At 4 o'clock this afternoon W. A. Bittner was reported to be resting as well as could be expected, although his condition is critical.

At the same hour attaches in the sheriff's office here stated that there had been no report received of the capture of the negro being sought by a posse.

Also at 4 o'clock Pilot Pedley in the Daily Sun airplane, with Deputy Sheriff Rufus Pevehouse as a passenger, hopped off to fly over the creek bottom in an effort to locate the negro.

As W. A. Bittner, aged 35 years, foreman of the large Jester farm and ranch at Jester, several miles west of Corbet, is battling for his life in the Navarro County Hospital from gunshot wounds said to have been inflicted by Neill Jackson, negro, aged 26 years, late Thursday afternoon from ambush on the farm, one of the largest manhunts in Navarro county for years is in progress as the incensed citizens of Jester, Corbet, Purdon and Corsicana, armed heavily, are scouring the Richland bottoms and other sections of the county for the black.

Bittner received shotgun wounds in the face, head, lungs and stomach. It is said that a charge of No. 4 shot was fired into his body by the black as he, in company with J. V. Allen and T. J. Owen, were riding down toward the creek bottom to see what the condition of the bottoms were as a result of the overflow that had covered the lowlands for several days. He had been in Corsicana during the day.

Time Lost By Bad Roads.

Considerable time was lost in getting him to Corsicana due to the condition of the roads. He was placed in an automobile and started toward Corbet. The car stuck and one hour and a half was required to get the wounded man to Corbet where the ambulance of Bank Sutherland, driven by Arthur Wareing, was waiting to speed him to the hospital.

According to Mrs. Bittner, his wife, he, with the other two men, had ridden down toward the bottom late Thursday afternoon to look over the cotton and estimate the damage done by the recent overflow. They were near the house of Tom Thompson when the negro shot Bittner from a thicket, the force of the charge from the shotgun knocking him from his horse. He was taken to a nearby house by his two companions and given first aid and then brought to town. Mr. Bittner did not see his assailant either before or after being shot. The negro was seen running from the thicket by the other two men.

The negro had been employed at the farm for about four months and his father is now living on the farm. He had trouble with some white men and negroes several weeks ago and Saturday was discharged from the farm by Mr. Bittner, but did not show any resentment at the time. He appeared at the farm again Thursday, it is said, while the foreman was in Corsicana, and was reported to have been carrying a pistol concealed in the front of his shirt, according to some who saw him during the day. He disappeared late in the afternoon and was thought to have left. He was reported to have made a number of threats during the day about going to "clean up on somebody," but the foreman had not had any trouble with the negro and did not pay much attention to the reports of threats.

The negro had a reputation both among the whites and blacks in that section as being a "hard customer" and the majority of those in the community feared him.

Shot From Ambush.

The shooting occurred near a heavily wooded area that covers several acres and afforded a perfect screen for the ambush. The shotgun was borrowed, it was stated, from a man in the afternoon and a shell that suited the description of those in the negroe's possession was picked up in the thicket.

As soon as the report was spread of the shooting of Bittner, scores of men from the Jester, Corbet, Purdon, Corsicana and other points started an all-night hunt, heavily armed. Feeling is running high in that section and violence is feared in official quarters here as to the fate of the negro should he be apprehended. It was reported to the sheriff's office Friday morning that a negro answering the description of the hunted black was seen several miles southwest of the scene of the shooting and officers were dispatched to that sector. Deputy Sheriff V. McMurray is on the ground Friday and Deputy Sheriff Rufus Pevehouse went to the scene Friday afternoon. Deputy Sheriff Jess Speed was on the hunt until an early hour Friday morning.

Mob Violence Feared.

It was intimated that in the event the black was arrested, he would not be brought to the Navarro county jail as mob violence would probably occur.

At press hour Friday the hunt was still on in earnest and officers in other sections have been notified to be on the outlook. City officers watched the city Thursday night and Friday for any trace of the negro, thinking he might ride a freight train into the city.

The Jester farm and ranch comprises 1,000 acres at Jester Switch between Corbet and Purdon and is owned by Charles G. Jester of Corsicana.

According to reports reaching Corsicana Friday, the negro was seen at Mt. Calm Thursday night. As soon as the report reached the scene of the shooting, two cars of men, headed by A. E. Bittner, storekeeper at Jester and a brother of the injured man, left for Waco to resume the search there.

H. Jackson, negro, father of the hunted negro, was in Corsicana Friday. He stated that Robert (Dobelly) Tilley, negro, resident on the farm, was arrested at an early hour by officers in connection with the shooting of Bittner. The negro had not been brought to the Navarro county jail Friday afternoon and the officers had not returned from the scene of action.

H. Jackson stated that he had seen his son a good while prior to the shooting and that he was armed with a small rifle. Tilley was reported to have been armed on the farm at the time but the aged negro did not know what kind of gun he had. He stated that he was a considerable distance away and heard two shots fired, one like a rifle and another louder, somewhat like a pistol, but might have been a shotgun. Bittner had been at his house a short time before the shooting, Jackson said.

Whereabouts of Negro Unknown.

The whereabouts of Tilley is not known, officers here stated, but he had not been brought to Corsicana. The father of the negro being hunted came to Corsicana about 3 o'clock Friday morning and was still here Friday afternoon.

H. Jackson stated that when he met his son, he told him to leave the farm. He said his son told him he was hunting. He said that his son started down the road like he was leaving the farm, but apparently must have turned back.

Jackson lives on the farm, about one mile from the house occupied by Mr. and Mrs. Bittner. He said that his son had moved and lived about a mile from the Jester farm. He voiced the opinion that others had been "telling" his son things that kept and caused him to be embittered against the foreman, things that were unfounded and untrue.

LINDBERGH LANDED AT HIS HOME FIELD ST. LOUIS, FRIDAY

By Associated Press.

Lambert Field, St. Louis, Mo., June 17.—Colonel Charles A. Lindbergh landed at his home flying field, 15 miles from St. Louis at 3:37 p. m.

His ship immediately was surrounded by hundreds of United States regulars and the crowd of 5,000 at the field silently watched the maneuver. As the ship taxied up to them and stopped as much noise as the 5,000 could turn loose broke on the air.

By Associated Press.

St. Louis, June 17.—Poised on the brink of the greatest public reception in its annals, this city today stretched out its arms to receive and clasp to its bosom the celebrated flier, Colonel Charles A. Lindbergh, who in a few short weeks has risen from the ranks of an air mail pilot to that enviable position of being the world's greatest air hero of the day.

Never in history has the city clothed itself in such festive attire or prepared itself for such a public demonstration, as it has for the home-coming of Colonel Lindbergh. Everywhere in the business section flags were flying in the breeze and bunting and other decorations, fitted for the occasion, conspicuously were displayed.

Only probable showers and thunder storms predicted by government meteorogolists could dampen the ardor of the thousands who will extend their greetings to the nations hero.

Colonel Lindbergh, accompanied by an escort squadron of army planes, was to arrive over the Mississippi river here about 3:30 o'clock.

Hopped Off For St. Louis Early

By Associated Press.

Mitchell Field, N. Y., June 17.—Colonel Charles A. Lindbergh hopped off at 8:17 a. m. (daylight time) for St. Louis in his monoplane The Spirit of St. Louis after four days of unprecedented receptions in New York.

There was a large crowd of enthusiastic admirers at the field to see him off. They lined the runway and police had a difficult time to keep them away from the path of the plane. The take-off, however, was perfect and in a few moments the plane was in the air.

Colonel Lindbergh expected to reach St. Louis at 4:30 p. m. (St. Louis time). When he flew here more than a month ago he covered the 900 miles from St. Louis in seven hours and 15 minutes establishing a new record for the route. He will be aided in his flight West by a difference of two hours in time.

The Colonel submitted to his last interview with newspaper men just before he left Mitchell Field.

He renewed his thanks for his reception in New York, expressed appreciation of the courtesies extended him by the Army Air Service at Mitchell Field and thanked the press for its co-operation.

Three planes accompanied the flying Colonel. Two of these were army observation machines, in one of which rode Captain Richard Blythe, his personal representative. The third plane was a Curtiss pursuit machine.

Progress of Lindy.

Bedford, Pa., June 17.—Colonel Lindbergh and his escorting planes passed over Bedford at 10:10 a. m. Eastern standard time.

Indianapolis, Ind., June 17.—After making three majestic circles around the Indianapolis Soldiers and Sailors monument Charles A. Lindbergh who arrived here at 1:01 p. m. headed for St. Louis at 1:05 p. m. central time. He was accompanied by an escort of 30 planes which joined him at Dayton, Ohio.

J. S. Broiles of Waco spent Saturday in Corsicana.

Costs Little To Graduate C. I. A. As For Clothes

Special to the Sun.

Denton, Texas, June 18.—It does not cost a cent, as far as clothes are concerned, to graduate at the College of Industrial Arts!

One girl plus one senior dress plus one cap and one gown complete the graduation costume equation. There is no elaorate evening attire, no flowers, no expensive shoes and hosiery, no taxicabs, no—well, nothing of the customary expenditure that makes of commencement programs a pleasure to some folks but a tragedy to father.

Miss C. I. A. wears her nicest senior dress, an attractive creation of white canton with pearl buttons, does her black graduation gown over it, sets the "mortarboard" at the proper angle, and if the "sweet girl graduate" ever looked any more adorable or "commencementy," it wasn't on this sphere.

Scores of high school girl graduates in the state, even, are spending from one to two hundred times as much for clothing to grace the ceremony that attends receiving their degrees than does the student at C. I. A. The murmur of concern on the part of parents several years ago has gradually increased to a fretful roar.

The uniform dress required of students at C. I. A. is, in fact, one of the outstanding factors in the unusually low cost of attending the college. It is kept until it is really worn out and not cast aside at fashion's dictate. There is, moreover, a low cost of which may be conservatively estimated at $100, replacement does not exceed $20 a year until the final session, when the additional dress that seniors may desire boosts it to a possible $50.

But that additional dress, even after the girl graduate has left the campus, can serve acceptably for afternoon or evening wear. It embodies a style and has features given to it after careful designing by experts in the household arts department.

The high cost of graduation does not bother C. I. A. In fact, after counting up the linens, bits of jewelry and other baubles that have taxed the pocketbooks of many Toms, Dicks and Harrys over the state, commencement at C. I. A. is—well, it smacks of a financial investment.

Sick and Convalescent.

Mrs. C. P. Chrisman of Kerens underwent a major operation at the Navarro County Hospital Thursday evening.

Mrs. Alice Alsobrook underwent a major operation at the hospital Friday morning.

Mrs. C. A. Roberts, who has been confined to the hospital for several days following an operation, was able to be moved home Friday morning.

Read the Sun—get all the news.

JAILER IS KNOCKED OUT AND BANDITS COMMANDEER AUTO

By Associated Press.

Vinita, Okla., June 18.—Knocking Jailer J. L. Disney in the head with an alarm clock and overpowering him, three alleged bank robbers early today broke from the Craig county jail, ran afoot down town, leaped into an automobile driven by Frank Russell and forced him to drive them to the town of Bernice, 18 miles away.

The escaped men are under charges of robbing the Blue Jacket, Okla., State Bank of $1,200, April 28. They were C. H. Hill, Eddie Clanton and R. S. Taylor.

One of the men struck Disney with the clock when the jailer entered the "bull pen" in which they were confined, to release another prisoner.

Officers immediately were dispatched to Bernice where they hoped to pick up the trail.

Another prisoner, held on a liquor charge, walked out from the jail when the three alleged robbers escaped. He did not accompany the men in the automobile, however.

Mistaken For Kimes And Shot To Death

By Associated Press.

Okemah, Okla., June 18.—Declaring he believed Paul Eddington, 25, to be a robber, M. L. Lindsey, proprietor of a filling station and small store nine miles east of here, shot and almost instantly killed Eddington late last night.

Lindsey was held in jail here today for investigation pending the filing of charges.

Witnesses said Lindsey thought at the time that Eddington was Matthew Kimes, notorious Oklahoma bandit. The young man's companions said they were going into the store to buy tobacco.

CRITICISM FOR COURT SYSTEM OF TEXAS IS VOICED

By Associated Press.

El Paso, Texas, June 17.—A severe arraignment of the Texas court system and denunciation of the proposed judiciary admentment to the constitution are contained in a report of the committee on court reform laid before the Texas Press Association in forty-eighth annual convention here Friday.

The report calls the civil appellate courts "an intolerable system" which excludes masses of people from justice and urges that these eleven civil appeals courts be abolished and the the Supreme Court be enlarged.

The committee was appointed at the convention last year in San Antonio and has been at work a year, not only on the report but on various efforts to obtain court reform. E. G. Senter of Dallas, chairman of the committee, presented the report with a strong address for its adoption.

LOST—Last Friday night, probably on East 12th St., 30-5.25 Fisk tire on brand new rim for Chrysler car. Reward. Call Daniel at Sun office.

STATE HIGHWAY DEPARTMENT HAS ROAD UNDER WAY

The State Highway Department started work last week on putting up a dump two or three feet high in the Trinity river bottom on the Bazette crossing road between Kerens and Athens, W. W. McClendon, county engineer, stated Friday. The dump will be 25 or 30 feet wide and all of the present wooden bridges will be replaced with new bridges. The dump will be topped with a foot of gravel. It is expected that this will make the road in such condition that it can be maintained after each rain.

It was pointed out that the present condition of the road was such that it could not be maintained, as water stood on it. With the new dump, the water will not stand and after each rain graders can be brought in and the road can be maintained and kept in passable condition.

The work is at a standstill at the present time due to the rain. This work will do away with the necessity of traffic being directed around by Ennis, a distance of approximately 40 miles, as is the case at the present time. Those in charge of the work do not think that the road will be above the flood stage but can be maintained in a much better fashion.

The road being improved is from the foot of the hills to the river, a distance of approximately one mile.

The moth larva does but one thing and does it well—it easts and eats and eats. Carpets, rugs, upholstery, clothing, woolens and furns are riddled with holes to satisfy the enormous appetite of the moth larva. Fly-Tox kills the moth, the eggs and the larva.

Fly-Tox is the scientific insecticide developed at Mellon Institute of Industrial Research by Rex Fellowship. Simple instructions on each bottle (blue label) for killing ALL household insects. Insist on Fly-Tox. Fly-Tox is safe, stainless, fragrant, sure. Every bottle guaranteed.

Read the Sun—get all the news.

BAPTIST WORKERS' CONFERENCE MEETS AT FROST MONDAY

Following is the program of the Worker's Conference of the Corsicana Baptist Association to be held in the First Baptist Church at Frost Monday, June 27:

10:00 a. m.—Song and Praise Service—Mr. and Mrs. Paul B. Harper.

10:30 a. m.—A Look Ahead—E. L. Liddell.

10:50 a. m.—A Church School of Missions—Mrs. J. H. Weatherby.

11:20 a. m.—Special Music.

11:30 a. m.—Address—G. S. Hopkins, S. S. Secretary.

12:15 p. m.—Dinner served at the Church.

1:15 p. m.—(1) W. M. U. Meeting; (2) Executive Board Meeting.

2:15 p. m.—Reports from the Churches.

2:45 p. m.—Special Music.

3:00 p. m.—Sermon—F. A. Tippen.

3:20 p. m.—Adjournment.

The music will be under direction of Mr. Paul B. Harper, and he promises something worthwhile, using some of the best talent in the Association.

Mrs. Weatherby is District President of the W. M. U. work, and is said to be a very interesting speaker.

Mr. Hopkins is our State Sunday School Secretary, and always has something worth saying. He will speak on a subject of vital interest to our Sunday School forces.

Rev. Tippen is the new pastor of the Central Church, Blooming Grove. He has already begun in a great way in his local work, and has made a very favorable impression on all of the Associational workers who have had the privilege of meeting him.

We believe it worth your while to give a day and attend this conference. We very much desire a good representation from every church.

COMMITTEE.

Mrs. P. H. Woodard of Blooming Grove was in Corsicana Friday.

H. F. Smith and P. S. Abbott of Lowanna, Ark., were visitors in the city Friday.

C. M. Scott of McKinney was a Corsicana visitor Friday.

J. H. Farmer of Dawson spent Friday in the city.

P. H. Sand and W. R. Wilkins of Dallas were business visitors in Corsicana Friday.

O. H. Marvill of Fort Worth was a visitor in the city Friday.

C. E. Ramsey of Blooming Grove was in the city Friday attending to business.

P. J. Bailey of Washington, D. C., was in the city Friday.

T. D. Britt of Texarkana was a visitor in the city Friday.

S. G. Morgan of Waco spent Friday in Corsicana.

W. C. Gunn and P. L. Elmore of Richland were in the city on business Saturday.

Ford Coupe To Be Given Away

At Corsicana Ball Park

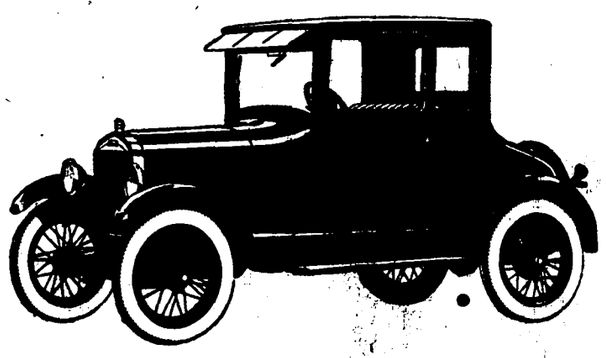

Opening Day Wednesday, June 22

At the opening day of the second half of the Lone Star League when Palestine plays in Corsicana, a new Ford Coupe will be given away.

This will be made a big day so as to help finance the Corsicana Oilers, now being operated by the citizens.

The game will begin at 4:45 for June 22nd is the longest day in the year.

The stores will close at 4:30 p. m. and stay closed until 6:00 p. m. to help swell the crowd and let the business people see the game and take their opportunity at scuring the Ford Coupe.

Every ticket to the game is an opportunity at the car. The tickets will sell for 99c this game. The more tickets, the more opportunities you will have.

Be there, see a good crowd, a good game and maybe you may hold the ticket that gets the Ford Coupe.
BE ONE OF THE CROWD AT THE OPENING GAME, WEDNESDAY, JUNE 22ND!

CORSICANA OILERS, Inc.

(In Process of Incorporation)

Goods Arriving

The very latest in novelties, jewelry, silverware; are arriving daily. If you need anything in the jewelry line, it will pay you to look over our large stock.

Sam Daiches, Prop.

Corsicana Jewelry & Optical Co.

Eyes Tested—Glasses Fitted 104 South Beaton St.

VINEGAR

Heinz White Pure Pickling Vinegar

Made from corn, rye, and barley malt. This fine vinegar comes in barrels—so bring your jug and buy it at this low price of

60c a gallon

Thomas Cash Grocery

North Commerce St., formerly N. 10th St

All Over Navarro County.

"Gwen"

Black patent; gun metal trimmed; a light strap distinguished by its dainty lines; new buckle effect. High spike heel; full French toe.

$10.00

Appropriate Hose $1.50 to $2.75

The Big 4 Shoe Store Company Inc.

EST. 1896

PRESIDENT ENJOYS VACATION IN MIDST FOREST PRESERVES

STATE PARK ADJOINS NATIONAL FORESTS OF OVER MILLION ACRES

The "Summer White House" in the Custer State Park in the Black Hills of South Dakota, where President Coolidge will spend the summer months, adjoins the Black Hills National Forest and the Harney National Forest, which are not only rich in Indian lore and pioneer historic interest but furnish one of the earliest examples of forest management in the United States. The President will therefore have the opportunity both of enjoying the hospitality of the State of South Dakota and of making himself at home on a million-acre Federal forest estate.

The State Park of 60,000 acres, where the Summed White House is located, is adjacent to the Harney National Forest and a few miles south of the Black Hills National Forest. This park was the southeast corner of the Harney National Forest until the Federal Government exchanged it, as a solid block, for State lands scattered throughout the Federal holdings. The two forests, set aside by President Cleveland in 18997, have a net area of 1,135,167 acres of Government land, 50,000 acres of which are in the Theodare Roosevelt Game Preserve and 50,000 acres in a Federal game refuge adjoining the State park. Within the present boundaries of the forest there are also 240,457 acres of patented lands, some of them in prosperous farms and ranches on the stream bottoms, some timber land more or less abused by hard cutting and fire, and some mining claims.

Sioux Name Region

The name "Black Hills" was given to the region by the Sioux Indians. In their tongue, it was "Paha Sapa," in allusion to the somber appearance of the forest clad heights as seen from the plins. The Harney Forest was named for General Harney who was one of the early explorers of the region.

The President will have opportunity to see how National Forests are administered and developed. He can see how timber sales are made under the methods that keep the forests growing; how grazing is regulated to keep the range green; and how lands more vaulable for farming than for timber growing has been made available for homesteading. The first timber sales in any National Forest were in the Black Hills in 1899 and 1900, and the timber to be cut was so carefully selected, under scientific forestry, that the area can be cut again by 1935. About 25,000,000 board feet of logs are cut each year from these Federal timberlands under the same methods, with such an improvement to the forest that the foresters expect to maintain this annual harvest forever, and even to increase it to 40,000,000 feet. This is partly because the old defective trees in the virgin forest are removed in the first cut, and the thrifty sound trees left to grow. When the logger comes back 35 years later, the timber he then gets is much more free from rot and other defects than was that cut the first time. Also, young timber is coming in on old burns and other barren places and will thus increase the areas which can be cut over every 35 years.

Within and near the Black Hills and Harney National Forests are many points of scenic or recreational interest. The famous Hot Springs at the southern end of the Black Hills are visited by thousands, and the Wind Cave National Park and Jewel Cave National Monument also are well known. Harney Peak, the highest point in the United States east of the Rocky Mountains, Custer Peak, the "Needles," and Sylvian Lake are other points of interest, as well as the old mining town of Keystone, where is located the famous Holy Terror mine, from which came the richest gold ore ever found in the world. Tradiaion says this mine was named in honor of the discoverer's wife.

WOOD NOVELTIES TO PAINT, painted and the paint to paint 'em with.—City Book Store.

There Are More FRIGIDAIRES in use than all other electric refrigerators.

C. R. HALL

Dealer at Dickson Electric Co.

SUNDAY GOOD DAY AT FIRST CHRISTIAN ATTENDANCE SMALLER

Attendance was somewhat off yesterday at the First Christian church. The pastor, Paul J. Merrill, preached at both morning and evening services. His subject at the morning hour was "Some Examples of Great Faith." Misses Josephine Ramsey and Hallie McClure rendered a splendid duet at this hour.

At the evening hour the pastor used a chalk diagram. His theme was "The Gospel." It was well received. Announcement was made that another chalk diagram would be used next Sunday evening, the subject being "The Road to Heaven."

ENAMELED METAL WASTE BASKETS, SPECIAL 50c.—City Book Store.

Read the Sun—get all the news

NINE THOUSAND MILES ON HORSEBACK RECORD ACHIEVED BY VETERAN OF WORLD WAR

Over nine thousand miles on horseback through thirty-nine States, is the record established so far by F. M. Heath, veteran of the World War and a member of the Cissel-Saxon Post No. 41 of the American Legion of Silver Springs, Maryland. Heath arrived in Corsicana Sunday afternoon on his Kentucky-Morgan, which he has used on the entire trip; he left Monday afternoon for Shreveport and Vicksburg on his return trip.

Heath left Washington, D. C., April 1, 1925, and had planned to visit each of the States in the Union and return to Washington by July 1, 1927, but a broken knee delayed his trip about three months and discounting the delay he will make the trip in scheduled time. In passing through the thirty-nine States visited so far, he estimates that he has traveled 9,200 miles.

His horse, which has carried him through the entire trip, is a bright bay Kentucky Morgan, about fifteen hands high, and weighing about 1000 pounds. He has named the horse "Gypsy Queen." The horse has traveled over all the various kinds of grounds for traveling and has eaten every kind of food and vegetation with the exception of peanut and rice hay. Heath gives his horse the majority of the credit for the success of the trip. He estimates that traveling on pavement and hard surface roads takes twice to three times as much energy from a horse as travel on an ordinary dirt road.

Horse Outlasts Man.

Asked why he attempted such a trip, Heath stated that he had always been fond of horses and a growing resentment toward certain statements about horses was the prime motive in making the trip. One of the statements which drew his ire and which is accepted by many as a fact, is that a man can walk a horse down. Heath said that the only way a man could walk a horse down was to make the horse break his natural gait, and that even then it was doubtful if the man could outlast the horse.

The second statement that prompted the trip was that a horse could not stand the frequent charges of altitude. He said that he had traveled at almost every level from below sea level to 8,000 feet and that the horse could stand the changes as easily as a man. He has crossed various mountain ranges twelve times, been across deserts and through swamps.

He said, however, that there were three main reasons for making the extensive trip; the first was to recover from injuries received in the war; the second to disprove the statements about horses, and the third was to get an education through travel.

Travel Is Educator.

Questioned about the success of his travels as an education, Heath said that the more that he traveled the more he became convinced of the total ignorance and the inability of man to get more than a superficial outlook on the innumeral things of interest about him every day.

Heath left Corsicana Monday afternoon taking an easterly course after having entered the State from the Southwest by way of Pecos and the Big Bend country. He uses a standard McClellan saddle and carries an average deadweight of 80 pounds. He will follow the Southern route along the Gulf States and up the Atlantic seaboard back to Washington.

PATRIOTIC DECORATIONS for the 4TH OF JULY: Window decorations, party and dance favors.—City Book Store.

Police Busy Over Past Week End

Two charges of affray, four charges of violating the traffic laws, one charge of associating with a prostitute, one charge of vagrancy and the crashing together of a motorcycle and an automobile, which the drivers were unable to decide the blame, occupied the time of Corporation Judge H. S. Melear and Court Clerk Roy Vinson Monday morning.

Other charges on the police docket were the arrest of a negro man in the act of delivering a pint of liquor to a would-be purchaser, by Policeman Patterson. The negro was turned over to the county.

The proprietor of a rooming house reported the fact to the police department that she had been missing towels from her place. Search was made of the home of a negro maid and several towels belonging to the rooming house owner found. The negro woman was turned over to the county.

A negro youth who was arrested while prowling about the city was also turned over to the county authorities.

GREAT ARRAY OF CHILDRENS BEAUTIFUL BOOKS. Keep the kiddies well supplied during vacation.—City Book Store.

Always

Everything new in Millinery at the lowest prices.

BROWN'S HAT SHOP

217 North Beaton St.

FOR BEAUTIFUL AND ENDURING STAINED EFFECTS.

STAINS AND VARNISHES IN ONE OPERATION

"STAIN-IT," for refinishing articles particularly valued by you!

Stains and Varnishes in one operation at little cost. Produces a finish of brilliant and unbroken appearance.

There is no other finish equal to "Stain-It". Buy a can to-day to try on your furniture. You'll buy "Stain-It" the next time, too.

SOLD BY

PICKERING LUMBER CO.

501 S. 7TH ST.

THE NEW Ford CAR

What Will It Be?

Your guess may be better than any other and win one of the THREE CASH PRIZES.

First Prize	Second Prize	Third Prize
$25.00	$15.00	$10.00

Everybody can describe the NEW FORD—"I heard from a man who has a cousin working for a Ford Dealer in Red Sox"—and of course that is sufficient authority. Use as a basis the following items and describe the Ford of your dreams:

Wheelbase, Number of Cylinders, Bore and Stroke, Type of Transmission, Type of Springs, Type of Rear Axle, Ignition, Brakes, Price of Touring Car f. o. b. Corsicana.

Contest closes with the release by Ford Motor Company of official specifications—Specifications must be handed in at our place of business by the contestant.

Boynton & Calkins

LINCOLN Ford FORDSON

114 WEST FOURTH AVENUE

for Economical Transportation

CHEVROLET

This Car has been carefully checked and reconditioned where necessary

- ✓ Motor
- ✓ Radiator
- ✓ Rear Axle
- ✓ Transmission
- ✓ Starting
- ✓ Lighting
- ✓ Ignition
- ✓ Battery
- ✓ Tires
- ✓ Upholstery
- ✓ Top
- ✓ Fenders
- ✓ Finish

OK by

USED CARS

"with an OK that counts"

You Must Be Satisfied

We regard Used Car sales as stepping stones to a greater volume of business goodwill — and we handle our Used Cars accordingly. They must be satisfactory to you! Remember, we want your goodwill and your future patronage. That is why we back up our slogan —*"Used Cars* with an O.K. that counts" — with an "O.K." tag that assures definite buying protection.

Wide Price Range — Small Down Payment — Convenient Terms

Crumley-Ellis & Co.

USED CAR STORE

See Classified Columns for List of O. K. Used Cars

QUALITY AT LOW COST

RUNNING CASING IN TRINITY SAND TEST HAS STARTED

CASING WILL BE CEMENTED WEDNESDAY IN MAGNOLIA'S M'PHERSON NO. 1

Work of running 4350 feet of seven inch casing in the magnolia McPherson 1, Trinity sand test at Rice, was started Monday and will likely be completed some time Tuesday. It was thought in oil circles Monday that the casing would be cemented by Wednesday morning, and that the plug would be drilled about the last of the week, if no trouble was encountered in running the casing.

This well was started early in the fall of 1926, and work progressed all winter until about two weeks ago, when the bit struck a sand that contained considerable oil. A core was taken and operations shut down until casing could be secured. No casing has been set in the hole.

The Magnolia Gage 1, east of Corsicana near Phillips Chapel, was drilling about 1550 Monday but no showing had been found. The well will be drilled to about 1700 feet.

Considerable excitement was caused in Corsicana during the week-end by the test at Currie, drilled by the Humphreys and Byrd interests, that struck a good sand several days ago. Casing has been set and the sand will be tested.

Mexia Torpedo Co.
All kinds of shots made.
"Brown, the Shooter."
Phone 2027.

Acme Torpedo Co.
Well Shooting and Casing Pulling.
Phone 1814.
1510 S. 7th Street, Mildred Road.
Corsicana, Texas.

PERSONAL

Stuart Woods of Kansas City, is visiting his parents Mr. and Mrs. J. H. Woods. Mrs. Woods has been in Corsicana for the past week.

F. J. Kramer of Tyler was a business visitor in Corsicana Monday.

G. E. Grady of Streetman spent Monday in Corsicana.

Mr. and Mrs. Harry Boyd of Houston were visitors in the city Monday.

J. W. Gildatt of Murchison was in the city Monday.

D. R. Weldon of Mildred was in Corsicana on business Monday.

S. A. Sellers of Greenvile spent Monday in the city attending to business.

J. T. Mahaley of Rice was here Monday on business.

Mr. and Mrs. Dan W. Liles of Slaton were visitors in Corsicana Sunday.

H. B. Schuman of Breckenridge attended to business Monday in the city.

Ross Steele of Houston spent Monday in the city.

Guy W. Scott of Fort Worth was a business visitor in Corsicana Monday.

Miss Frances Bird of Waco who has been visiting Mr. and Mrs. Calvin Curington at 200 South Twentieth street, returned home Sunday.

C. F. Anderson and C. S. Ludwick of Dallas were business visitors in the city Monday.

Mr. and Mrs. T. J. Breamer of San Antonio were visitors in the city Monday.

C. P. Shelby of Waco was here on business Monday.

G. A. Rakestraw of Grape Creek was in Corsicana Monday.

J. T. Johnson of Emhouse spent Monday in the city.

O. L. Stroud of Dawson was in Corsicana on business Monday.

Wallace Holland of Kerens was in Corsicana Monday.

J. T. Brown and Sam Weaver of Roane were in the city attending to business Monday.

Mr. and Mrs. E. H. Minter of Dallas are visiting Mr. and Mrs. H. S. Ellis at 802 South Eighteenth street.

R. E. Williams of Montfort spent Monday in the city.

Mrs. A. E. Borden, who has been visiting her sister, Mrs. J. D. McBee, and mother, Mrs. J. W. Cavert, returned Sunday evening to her home in Houston.

MOTHER CORSICANA MEN DIED SUNDAY AT ROCKETT, TEXAS

Mrs. Chas. R. Graves, aged about 72 years, died Sunday morning at 4 o'clock at the family home at Rockett, Texas, nine miles northeast of Waxahachie. The funeral services will be held Wednesday afternoon at 2:30 o'clock from the home.

She is survived by her husband and three children, R. J. Graves, Robt. Graves, and Mrs. Mae Keeling. R. J. Graves was in Idaho when death came but the other two children were with their mother.

Mrs. Graves resided in Corsicana a number of years and has a large circle of friends here who will be grieved to learn of her death.

Think Well
Before turning your money into a channel removed from your home town—Corsicana.

Read the Sun—get all the news

NEGRO ARRESTED ON CHARGE OF STEALING AUTO AT GRANGER

MAKES ATTEMPT TO GET AWAY AND CONSIDERABLE EXCITEMENT ENSUES

There was considerable excitement in the vicinity of the municipal building early Saturday night and thereby hangs a tale. Suffice to say, here, however, that the cause of the commotion, an escaping negro, was finally safely landed in the city bastile again and he will be taken to Granger, Texas, where charges of auto theft and burglary hang over his wooly head.

The story runs thus: Thursday night a tailor shop in Granger was entered and a number of articles of clothing stolen. A Ford touring car was also stolen there. A card was sent out and received by Chief Knight in Corsicana Saturday morning, giving a description of the car, engine and license numbers, etc. Saturday evening as Chief Knight and Officers Nutt and Tickle were standing in a door of the city hall discussing another case the car passed and Officer Nutt at once remembered it was wanted as a stolen car.

Officers Nutt and Tickle went after it and brought it back to the police station and with it some six or seven negroes. Through a process of elimination the guilty negro was decided upon and Officers Nutt and Tickle dispatched to search a room which the negro had occupied since arriving in Corsicana. In the meantime the negro was held in Chief Knight's office and was being qestioned there. It was hot and the door to the Chief's office was left open. Without so much as a sign of what was coming the negro leaped through the door and was off.

Close on his heels came the Chief, yelling for anybody and everybody to stop the fleeing black. The firemen joined in the chase which led west for a block, when the negro turned south on Twelfth street and ran in between the Cumberland Presbyterian church and the Orthodox Jewish Synagogue. The Chief disposed his force of helpers in such a way as to preclude the negro's escape and he was finally found crouching under a bush in the dark in the rear of the church. This much for the excitement.

When searched the negro was found to possess bills of sale for cars, a blank bill of sale and a notary's seal of Rusk county for stamping the sale bills. He also had a quantity of narcotics, two watches and other articles. A quantity of clothing was also later found which he had taken from a tailor shop in Granger.

Monday City Marshall T. J. Lindsey of Granger came here for the black and it is understood he will take him back to answer the several charges involving theft of cars and burglary and theft. Mr. Lindsey was loud in his praise of Officer Nutt and Chief Knight and his men for the manner in which they arrested the fugitive.

It this connection also, it was stated that Sheriff Wilson was very high in his praise of the assistance Officer Tickle gave him in running down Neill Jackson, the negro who ambushed and seriously wounded W. A. Bittner at Jester Smitch Thursday evening. Officer Tickle got on the trail of the negro soon after he came into Corsicana while the Sheriff and his deputies were working in the outlying districts. He traced him on through the city and out through the east side, and notified Sheriff Wilson who with Deputy Speed took up the trail from here and arrested the negro southeast of Kerens.

RANGER CAPTAIN HAMER HAS TAKEN CHARGE OF PROBE

WILL GO TO BOTTOM OF RECENT MARSHALL FLOGGINGS, IT IS STATED

By Associated Press.

Marshall, Texas, June 30.—Captain Frank A. Hamer, who arrived here Sunday, has been placed in charge of the investigation of the flogging cases, with Rangers Ezell, Purvis and Ozaba working under him.

Captain Hamer, sent here by Governor Moody, said, that he would work with Sheriff Sanders and other officers in "going to the bottom" of the outrages.

Mr. and Mrs. J. H. Richardson this morning went before the grand jury and told the inquisitorial body of the flogging administered to them. It is reported that Mr. and Mrs. W. A. Straps, the other victims, will be before the probers later in the day.

Attorney General To Render Aid

By Associated Press.

Austin, June 20.—Aid of the Attorney General's Department in clearing up recent floggings at Marshall was tendered Harrison county officials today.

Acting Attorney General D. A. Simmons said the department, if it it so requested, will "leave no stone unturned in assisting in bringing to justice those who, by their misdeeds, would strike down our constitution and laws."

Simmons said Governor Moody had been requested by Marshall citizens for aid of the State in prosecutions.

Court House

Items of Interest From Temple of Justice.

District Court.

The third week in the trial of the F. N. Drane, et al, vs. Humble Oil and Refining Company, et al, damage suit, alleging damages to property of plaintiffs from salt water and other refuse from oil fields in Navarro county, began in the district court Monday morning.

The grand jury which has been in recess for a number of days is scheduled to resume its deliberations and investigations Tuesday morning.

District Clerk's Office.

The following cases were filed:

G. R. Love, guardian, et al, vs. First State Bank of Richland, Texas, et al, conversion of 60 acres of the John Caote survey.

Jimmie White vs. Luella White, divorce.

Fred Marshall vs. Mamie Marshall, divorce.

Commissioners Court.

The commissioners court was still in session as a board of equalization Monday.

Oil and Gas Leases.

First State Bank of Rice, Texas, to J. K. Hughes, 42.5 acres of the T. J. Chambers survey. $2,125.

Laura P. McGee, et al, to J. K. Hughes, 31 acres of the T. J. Chambers survey. $1,860.

Henrietta Little to Thomas J. Jones, 100 acres of the Robert R. Goodloe survey. $5.

Warranty Deds.

F. M. Smith, et ux, to R. H. Daniel, Lots 7 and 8, Block 122, Kerens. $430.

Fred A. Reese to Mary Louise Reese, Lot 17, Block 11, Emhouse, and 110 acres of the Benjamin Cochran survey. $10 and other considerations.

Chas. A. Rasbury to Fred A. Reese, Lot 17, Block 11, Emhouse. $500.

James C. Gunn, et al, to Mary Virginia Gunn and Martha Elidabeth Gunn, interest in 13 1-4 and 7 3-4 acres of the J. C. Blankenship survey. $5 and other considerations.

R. C. Love to L. E. Griffith, Lot 6, Block 4-30-C, Frist Addition, Corsicana. $375.

Royalty Contract.

R. I. Tucker, et ux, to J. L. Thompson Oil Corporation, 1-16th interest in 100 acres of the Meador tract. $10.

Mineral Deeds.

Fred A. Reese to Mary Louise Reese, 120 acres of the John White survey. $10 and other considerations.

Viola H. Fortson, et vir, to J. K. Hughes, 1-16th royalty interest in 45 acres of the T. J. Chambers survey. $2,250.

First State Bank of Rice, Texas, to J. K. Hughes, 1-16th royalty interest in 42.5 acres of the T. J. Chambers survey. $1,593.75.

Laura P. McGee, et al, to J. K. Hughes, 1-16th interest in 31 acres of the T. J. Chambers survey. $1,162.50.

John T. Fortson, et al, to J. K. Hughes, 1-16th royalty interest in 92 acres of the T. J. Chambers survey. $2,300.

W. N. Marshall, et ux, to John G. Phillips, 120 acres of the T. J. Chambers survey. $3,000.

Marriage Licenses.

Joyce Price and Edith Jacques.

Ernest Evans and Lucille Thomas.

Justice Court.

Judge Sam B. Jordan fined two persons on charges of vagrancy during the week-end.

Superintendent's Office.

At a meeting of the county school board Saturday afternoon, it was decided that the institute for the teachers of Navarro county schools would be held this year, October 14-15, instead of the first week in September as has been the case in other years. This change of date was decided upon subject to change, it was stated.

REVIVAL SERVICES ELEVENTH AVENUE BAPTIST CONTINUE

All services at the Eleventh Avenue Baptist church were well attended Sunday and much interest was shown. The revival will continue through the week with services at 10 a. m. and 7:30 p. m.

The rain Sunday afternoon prevented a large attendance at the Navarro County Singing Convention held at that church Sunday afternoon. There was some fine singing and those who were able to attend enjoyed the entire program.

COMMISSIONERS ARE NOT GUILTY SPENDING MONEY ILLEGALLY

By Associated Press.

Durant, Okla., June 20.—Members of the Bryan county board of commissioners late Saturday were found not guilty on charges of spending the county's money illegally.

The commissioners, C. P. Streetman, R. A. Parrish and A. C. Herndon, were ordered reinstated in the offices from which they were suspended, pending trial.

BOY SCOUTS MAKE PLANS FOR ANNUAL OUTING IN CAMP

BOYS FROM VARIOUS SECTIONS OF COUNTY WILL JOIN CORSICANA SCOUTS

The camp which is held each year for the Boy Scouts in Navarro county will be held this year from July 5th to 15th, at the Klondike Ranch, near Cleburne, according to an announcement made from the Boy Scout headquarters Saturday.

Scouts from Blooming Grove, Barry, Navarro, Corsicana and other towns that have troops in Navarro county are registering daily. Owing to the fact that Kerens is holding their own camp this year, there will be few from there who will go on the camp.

The local Scout executive urges all that desire to go on the trip to register before June 25th, in order that definite arrangements can be made. Sixty or 65 boys are expected to go on the camp.

This camp is always eagerly looked forward to by the Scouts as one of the great events of the year in their organization. A pleasant time is always spent by the boys making the trip. All boys going on the camp will be properly cared for, as is the custom of all activities of that organization.

WOODMEN OF WORLD CELEBRATED FRIDAY NIGHT AT BANQUET

About 250 members of the local camp, Woodmen of the World, members of the Woodmen Circle and the Juvenile Department, including a few invited guests, participated in a banquet Friday night, June 17th.

The crowd assembled at 8 o'clock in the W. O. W. Hall where we were welcomed in an appropriate address by J. S. Millerman, which was responded to in a very impressive manner by Judge H. Clay Nash.

Among the many features on the program that deserve special mention was Miss Hart's whistling and Mr. James A. Roxburgh's description of his life on the farm in which he impersonates even the trees and flowers to say nothing of the mimicry of the various fowls and animals connected with the farm life which he so vividly portrayed. He finally returned on the "interurban," after which he gave us the Indian war dance and "shot up" the crowd in a very tragic manner.

After the program we retired to the banquet hall where we enjoyed refreshments.

This affair was the consumation of a drive that was instituted to obtain 25 new members during the months of April and May and the final count showed the total of 32.

REPORTER.

STOLEN CAR FOUND AT JACKSONVILLE; REPORTED DAMAGED

Several weeks ago the Chrysler touring car of Dick Anderson was stolen from his garage on West Eleventh avenue some time during the night and nothing was heard of same until the latter part of last week when the car was located through a description sent out by the Corsicana police department.

The car was located in a garage at Jacksonville, Texas, and is reported to have been in bad shape when found, with the rear seat missing, two rear casings gone and otherwise damaged, as well as all tools gone from the tool box. The car was returned to Corsicana Monday.

T. R. Weaver of Roane spent Monday in the city attending to business.

DAINTY
Corsages
FOR WEDDINGS

In fact, everything you'd want in the line of flowers for the wedding, we can furnish. We assure you the very best service.

Let us decorate the home or church for the wedding. Our many years experience is back of our work.

CLOWE FLORAL CO. INCORPORATED FLORISTS

Suburban Store and Greenhouses 620 North 15th St. Phone 443. Downtown store 124 West 5th Avenue Phone 1860.

Markets

Local Markets.

Cotton spots 10 to 16.50.

Early ginned seed $25; late ginned $22.

Cotton Market Rallies.

By Associated Press.

New York, June 20.—Early declines were followed by rallies in the cotton market today on reports of further rains in the South which is supposed to be generally in need of dry, warm weather for the best development of the crop. October sold up from 16.38 to 17.09 or 12 points net higher and was ruling around 17.05 in the mid-afternoon market.

Futures closed firm 16 to 20 higher. Spot steady, middling 17.05.

	Opg.	High	Low	Close	Prev. Close
Jan.	17.19	17.45	17.11	17-45	17.27
Mar.	17.38	17-65	17.32	17.63-65	17.46
July	16.55	16.80	16.47	16.78-80	16.62
Oct.	16.92	17.15	16.83	17.14-15	16.97
Dec.	17.12	17.40	17.04	17.38-40	17.19

New Orleans Market Rallies.

By Associated Press.

New Orleans, June 20.—An early decline of 17 to 22 points was followed by a sharp rally in today's cotton market and after mid-session prices traded to levels 9 to 15 points above the previous close. The firmness was attributed to a wet weather map and an official forecast for continued showery weather. At the highs July traded at 16.71 and October 17.04. At the beginning of the last half hour the market was steady and near highs.

Exports for the day totalled 5,035 bales.

Futures closed steady at a net advance of 14 to 19 points.

	Opg.	High	Low	Close	Prev. Close
Jan.	17.14	17.35	17.10	17.35	17.17
Mar.	17.27	17.49	17.41	17.49	17.30
July	16.62	16.78	16.42	16.76	16.62
Oct.	168.9	17.10	16.75	17.07-08	16.89
Dec.	17.08	17.32	16.96	17.29-30	17.17

Liverpool Spots Unchanged.

By Associated Press.

Liverpool, June 20.—Cotton spot good business; prices unchanged. American strict good middling 10.13; good middling 9.78; strict middling 9.38; strict low middling 8.68; low middling 8.28; strict good ordinary 7.93; good ordinary 7.48. Sales 8,000 bales, including 6,800.

Wheat Prices Advance.

By Associated Press.

Chicago, June 20.—Rains over the harvest region Southwest brought about a sharp early advance of wheat values today. On the other hand more seasonable temperatures throughout the corn belt gave a downward swing to the corn market. Opening at 3-8 cent to 1 1-8 cent gain, wheat reacted somewhat but soon rose higher than before. Corn started unchanged to 7-8 cents off, and subsequently showed losses all around. Oats were easy.

By Associated Press.

Chicago, June 20.—

	High	Low	Close
Wheat—			
July	1.47 1-2	1.45 3-8	1.46 1-8
Sept.	1.44	1.42	1.42 7-8
Corn—			
July	1.00 5-8	99	99 3-8
Sept.	1.06 1-8	1.04 1-8	1.04 5-8
Oats—			
July	48 3-4	48 1-4	48 5-8
Sept.	48 3-8	47 7-8	48 1-8
Rye—			
July	1.18 3-4	1.16	1.17 3-4
Sept.	1.05	1.03 3-4	1.04 3-4
Lard—			
July	12.70	12.65	12.65
Sept.	12.90	12.85	12.85
Ribs—			
July	....	....	11.95
Sept.	....	....	12.20
Bellies—			
July	....	....	13.75
Sept.	14.30	14.12	14.12

Butter Lower; Eggs Unchanged.

By Associated Press.

Chicago, June 20.—Butter, lower; tubs; creamery extra 39 1-2; standards 39 1-4; extra firsts 38 1-2 @ 39; firsts 36 @ 37; seconds 33 @ 35. Eggs unchanged; firsts 22 @ 23; ordinary firsts 20 @ 21; storage packed extras 23 3-4; storage packed firsts 23 1-2.

Poultry Is Weaker.

By Associated Press.

Chicago, June 20.—Poultry, alive, hens, weaker; springs and broilers firmer; receipts six cars; fowls 19 1-2; springs 25 @ 34; broilers 20 @ 25; turkeys 20; roosters 13; ducks 22; geese 22.

Livestock Market.

By Associated Pres.

Fort Worth, June 20.—Cattle: 5,000 including 1,000 calves; steady; beeves 5.50 @ 11.00; stockers 5.00 @ 7.75; fat cows 4.25 @ 6.50; heifers and yearlings 5.00 @ 10.50; bulls 3.50 @ 6.00; calves 5.00 @ 10.50.

Hogs: 1,200; lower; lights 8.90 @ 9.00; mediums 8.80 @ 8.90; heavy 8.60 @ 8.70; sows 7.75 @ 8.00; pigs 7.00 @ 7.50.

Sheep: 6,300; steady; genuine lambs 12.00 @ 13.00; shorn lambs and yearlings 9.00 @ 11.50; shorn wethers 7.25 @ 7.85; shorn ewes 5.00 @ 6.00.

Stock Prices Irregular.

By Associated Press.

New York, June 20.—Irregular price movements occurred at the opening of today's stock market, with St. Paul preferred starting at 30, at new high for the year while White Motors sank to a new low of 42. Pittsburgh Coal was up 1.5-8 points on the initial sales.

Uncertain price movements characterized the early trading. Although the credit situation appeared easy last week, some uneasiness was expressed as a result of the third succesive deficit in reserve in the weekly clearing house statement. Kansas City Southern crossed 63 to a new peak and good buying also developed in Texas and Pacific, Western Pacific, Lehigh Valley and Norfolk and Western, but "Katy" common was heavy. Tobaccos gave an early demonstration of group strength, with Consolidated Cigar in the forefront of the advance. White Sewing Machine and Pierce Oil preferred were lifted to new 1927 peaks. Colorado Fuel, which was quickly run up five points on Saturday, fell back on profit taking, but Barnsdall A was again taken in fairly large blocks. General Refractories sold down 2 points and reactionary tendencies alsco were shown by Mack Trucks and U. S. Steel common. Foreign exchanges opened irregular, demand sterling yielding slightly to around $4.85 3-16 while French fraics held steady around 3.91 1-4 cents.

By Associated Press.

Kansas City, June 20.—Cattle: 1,500; calves 2,000; fed steers steady to weak; spot 10 to 15c lower; light yearling steers and heifers neven; weak to 25c down; slaughter cows and bulls weak to 25 cents lower; vealers steady; stockers and feeders unchanged; top vealers 12.00; Texas grassers and cake feds 10 to 15c lower at 7.45 @ 8.75; slaughter cows weak to 25c lower.

Hogs: 6,000; steady; to 10c lower; top 8.95; packing sows 7.65 @ 8.15; stock pigs 8.50 @ 9.25.

Sheep: 8,000; lower; native lambs off most; most short fed Texans 10.50 @ 11.00; Texas wethers 7.00 @ 7.25; top ewes 6.40.

OKLAHOMA NEGRESS SUSTAINS NAME OF BEING HARD BOILED

Considerable difficulty was experienced by Deputy Sheriffs Jess C. Speed, and V. McMurray and Assistant County Attorney Cleo G. Miller in the Emhouse sector Sunday afternoon in the corraling of a negress who hails from Oklahoma and who lived up to her "bad" reputation. She was celebrating Juneteenth and it took all of the officers to place her in the automobile and bring her to the Navarro county jail.

She fought the officers and will probably be formally charged by resisting arrest, using abusive language, disturbance of the peace and other complaints.

NEW GUM-LEAF SCRAP BOOKS.—City Book Store.

NEGROES NAMED TO COLLECT FUNDS FOR COMMUNITY CENTER

Announcement was made Monday of the appointment of G. W. Jackson, R. H. Durham and Green Springfield, as a committee of three from the colored citizens of Corsicana to collect funds to be used for the development and upkeep of the Corsicana Colored Community Center. It was stated that a committee of white citizens would be named later.

It was urged that no funds be donated except to the committees named.

Indiana Wants Forests.

By Associated Press.

Indianapolis, June 15.—Indiana has 600,000 acres of waste land which ought to be given over to reforestration, the state conservation department says. It regards the acreage as good for no other purpose.

METHODIST PASTORS CORSICANA DISTRICT AT SUMMER SCHOOLS

Seven pastors from the Corsicana district of the Central Texas Conference of the Methodist Episcopal church, South, are attending the summer school for pastors at Southwestern University, Georgetown and Southern Methodist University, Dallas. Rev. A. W. Hall, presiding elder of the district is one of the instructors in the school at S. M. U.

The pastors attending the schools are: Rev. Paul Ultey, pastor of Max Avenue, Corsicana; Rev. J. T. Gardner, Purdon and Harmony; Rev. C. O. Boatman, Richland, and Rev. H. R. Hall of the Kerens circuit. All of these are attending Southwestern.

Those attending S. M. U. are Rev. A. W. Hall, Corsicana; Rev. B. R. Waggoner, Blooming Grove; Rev. C. H. Sisserson, Chatfield

Sick and Convalescent.

W. A. Bittner, who was shot several days ago by a negro, was reported considerably improved Monday but not out of danger. Physicians are favorably impressed with his rally, and believe that he will recover.

Leo Meissner of Richland underwent a major operation Sunday afternoon at the hospital.

M. Penney of Kerens is in the hospital for treatment.

Miss Nettie Bonner was able to leave the hospital Monday.

Mrs. John Griffin, who underwent an operation at the hospital several days ago, is getting along nicely at her home on Sycamore avenue.

Mr. and Mrs. E. . Woodmer of Slaton spent Sunday in the city.

G. M. Adams of Stamford was in the city Monday.

A. R. Hamilton of San Diego, Calif., visited in Corsicana Monday.

PECAN EXPERT DID MUCH WORK IN THIS COUNTY LAST WEEK

SAYS NAVARRO CAN EASILY BE ONE OF LEADING PECAN GROWING COUNTIES

Frank J. Willmann, pecan expert of the Texas State Department of Agriculture at Austin, has returned to his home at Mason, Texas, following a full week spent in Navarro county inspecting a number of pecan groves and giving budding demonstrations and other work incident to the propogation and care of pecans. Mr. Willmann gave demonstrations on a number of farms and inspected several others. He found little insect damage being done in this county, he stated.

Mr. Willmann stated, however, that the pecan industry was not being pushed in Navarro county as it should be, he stated that the soil and number of native pecans trees making it one of the leading pecan counties of the state, and that with more care and attention and more budding of the native trees with improved pecans the county could easily take its place among the leading pecan counties of Texas. On one farm, he said, the owner during 1926, made more money from a thirty acre pecan grove than he did from a two hundred acre, well kept farm.

Mr. Willmann deplored the lack of planting of pecan trees for shade trees, stating that the pecan made as good or better shade trees than the elm and hackberry, beside their value as a nut-bearing tree.

While in Corsicana Mr. Willmann was a guest of his brother, Charles Willmann of the Willmann Poultry Farm, located just west of Corsicana, near the State Orphan Home.

"FORGIVE ME" and "YOU'RE THE ONE FOR ME," Chas Keley's new Columbia record.—City Book Store.

NEARLY MILLION AND HALF DOLLARS BEING EXPENDED

TELEPHONE COMPANY MAKING NUMEROUS IMPROVEMENTS IN STATE

The Southewestern Bell Telephone Company will make aditions and replacements in Texas to the amount of $1,463,000, according to estimates approved during the first quarter of this year.

The Houston-Hadley office, a new step-by-step central office equipment will cost $803,000.

Additional toll circuits and carried installation for Amarillo-Fort Worth, amounts to $81,600. General equipment routine estimate for the second quarter amounts to $60,700.

Additional toll circuits San Antonio-Laredo toll sections, will cost $47,000.

New circuits for Dallas-Marshall-Palestine, have estimates approved for $40,920.

Construction estimates approved by all of the associated Bell Companies during the first quarter of 1927 provide for gross expenditudes in excess of $92,000,000.

Of this amount, $87,000,000 will be for gross additions to the plant, and the net plant additions will exceed $55,000,000.

Stop That Itching
Use Blue Star Soap to cleans the affected parts, then apply Blue Star Remedy. It penetrates the skin, kills out the germs, stops the itching at once, and restores most cases to a healthy condition. Eczema, Tetter or Cracked Hands, Poison Oak, Ringworm, Sore Blistered Feet, Sunburns, Old Shin Sores—all of these have yielded to its wonderful healing power. 60c and $1.00 a Jar; Soap 25c. Manufactured by Star Products Co., Cameron, Texas.
Coulson Drug Company.

There is Only One
FRIGIDAIRE
It's a product of General Motors.
C. R. HALL
Dealer at Dickson Electric Co.

Buy That Bill of Groceries From Us.

15 pounds Imperial Cane Sugar	$1.00
25 bars P and G or Crystal White Soap	95c
10 lbs. Granulated Sugar	68c
3 cans No. 2 Tomatoes	25c
3 cans Campbell's Pork and Beans	25c
Decker's English bulk Sliced Bacon, lb.	35c
100-lb. sk. Imperial Cane Sugar	$6.65
3-lb. can King of the Cup Coffee	$1.35
1-lb. can Good Chum Salmon	14c
Large can Staley's Golden Table Syrup	59c
10 lbs. Good Bulk Rice, only	59c
24-lb. sk. Good Cream Meal	80c
Morris Supreme Hams, per pound	23c

Bob Miller's Cash Grocery

Jung's Arch Braces

Stop Foot Pain in Ten Minutes.

94 per cent of Foot Pains are causing by weakened muscles.. Tired, aching or painful feet are quickly relieved and corrected by the use of Jung's Arch Braces.. Free Trial at our risk—money back if not satisfied.

$1.00 to $2.50

INABNIT DRUG CO.

Scissors, Files and Tweezers
Scissors, Files and Tweezers

Plant yourself in front of our La Cross Manicure cabinet and see the 36 different styles in plain view.

Make your own selection.

They range in price from 10c and 15c to $2.50.

Every household needs two or more of each.

A very complete line of manicure goods including Cutex sets from 35c up.

Williams Drug Company
We Deliver Phones 105-6
108 South Beaton Street